WEATHER SYNOPSIS

A pronounced low pressure is now centred over the interior of this province, and is causing fine, dry, warm weather in that region. Elsewhere, moderately warm weather prevails in the Prairies.

The Daily Colonist.

(ESTABLISHED 1858)

COLONIST TELEPHONES
Advertising ... 11
Business Office ... 11
Circulation ... 13
Job Printing ... 197
Editorial Rooms ... 90
Editor ... 2111

NO. 139—SEVENTY-FIRST YEAR | VICTORIA, BRITISH COLUMBIA, WEDNESDAY, MAY 22, 1929 | TWENTY-TWO PAGES

OTTAWA MINISTER MAKES STARTING CHARGES

ALLIES SEND REPLY TODAY TO GERMANY

Agreement Is Reached Upon Answer to German Delegations at Conference on Reparations

FINAL DECISION EXPECTED IN WEEK

Hope for Successful Issue to Negotiations Rises in Paris — Conciliatory Disposition Shown

PARIS, May 21.—The barometer of the reparations conference went up today with the announcement that the allied delegates had finally agreed on their reply to certain conditions, which the German delegation had proposed on acceptance of Owen D. Young's reparations settlement plan. The reply was in the form of a letter to Dr. H. Schacht. It will be transmitted to him tomorrow, with the tentative draft of the second Dawes committee report. This report, embodying the German contentions, and the reservations made by the creditor countries respecting them, was practically finished this evening.

When the Germans have received it, both sides will finally be at close grips with one another, and reparations circles it is thought the final issue can be delayed no more than a week.

According to the best information, the allied experts accepted half a dozen of Dr. Schacht's conditions. One of these is understood to be that German demand for the right to convene another conference if experts to revise the settlement now under discussion, whenever the Reich's economic situation appeared to justify it.

Another concerns postponement of reparations payments for two years, whenever the financial situation of the German treasury warrants it.

Morrow Family Will Not Talk On Plot Rumor

MORTH HAVEN, Me., May 21.—Request for confirmation of a reported extortion plot against Constance Morrow, fifteen-year-old daughter of Ambassador Dwight W. Morrow, brought a statement at the summer home of the ambassador today that all announcements regarding the activities or plans of Colonel Charles A. the family or of Mrs. Anne Morrow Lindbergh would be made through the offices of J. P. Morgan & Co., the office of J. P. Morgan said he was "authorized to make the statement for the family."

MR. E. BELLEAU DIES

QUEBEC, May 21.—Eusebe Belleau, 69, former Backbencher of the bar of Quebec City, died here today following a short illness.

From the Colonist Tower

Wednesday, May 22

142nd Day, 1929

THE WEATHER

Victoria and Vicinity—Moderate to fresh south and west winds, partly cloudy; not much change in temperature.

Sun Rises ... 4.53 o'clock.
Sun Sets ... 7.54 o'clock.
High Tide ... 12.16 a.m., 8.8 feet.
Low Tide ... 6.42 a.m., 1.9 feet.

Sports

Victoria school sports tomorrow have many entry list.

Chicago Clubs cling to smart lead in National League. St. Louis Cards fail to walk. Four games on Coast today.

Horton Smith shoots two phenomenal rounds to lead French golf.

Walter Hagen tells of game with H.R.H. the Prince of Wales.

Tilden and partner beaten in mixed doubles at French tennis tourney.

The News

Local and Provincial—

Colonel Ross Napier, of Vernon, to supervise reorganization of provincial civil service.

M. R. A. Haynes, Australian commercial representative, due here tomorrow on board the Niagara.

Sealing of timber shows large increase to April.

Twenty-one features programmed for May 24 celebration.

Dominion, Imperial and Foreign—

Ottawa minister makes charges in House against United States officers.

Victoria Will Be Invaded May 24 by Northwest Mayors

FOUR Pacific Northwest cities will be represented at the May 24 celebration which begins tomorrow. Mayor W. H. Malkin and Aldermen E. W. Dean, J. A. Paton, W. H. Lembke, John Bennett, Angus MacInnis, Harry D. Graves, Warner Lost, R. N. Fraser, W. C. Atherton, C. C. Miller, P. C. Gibbons and Richard Wilson, of Vancouver, are coming to Victoria for the celebrations. Mayor Frank Edwards and party will fly from Seattle by seaplane to attend Victoria's annual commemoration of Queen Victoria's birthday, while Mayor J. A. Kellogg and party, of Bellingham, and Mayor J. O. Newbeirn and party, of Tacoma, will also visit Victoria.

U.S.A. WANTS NEW TREATY WITH CANADA

Provision of Extradition of Violators of Liquor and Narcotic Laws Is Urgent Need, Official States

LAW ENFORCEMENT NOW HANDICAPPED

WASHINGTON, May 21.—The United States is greatly handicapped in prosecution of violators of liquor and narcotic laws by reason of lack of a provision for extradition for these offences, Seymour Lowman, assistant secretary of the treasury, in charge of Customs, prohibition and smuggling, told the Canadian Press today.

"What we can get an extradition treaty with Canada, so that we can bring back fugitives who go to Canada to escape prosecution for violation of the narcotic and liquor laws in the United States, we are greatly handicapped," he said.

Morrow Family Will Not Talk On Plot Rumor

NORTH HAVEN, Me., May 21.—Request for confirmation of a reported extortion plot against Constance Morrow, fifteen-year-old daughter of Ambassador Dwight W. Morrow, brought a statement at the summer home of the ambassador today that all announcements regarding the activities or plans of Colonel Charles A. the family or of Mrs. Anne Morrow Lindbergh would be made through the offices of J. P. Morgan & Co., the office of J. P. Morgan said he was "authorized to make the statement for the family."

MR. E. BELLEAU DIES

QUEBEC, May 21.—Eusebe Belleau, 69, former Backbencher of the bar of Quebec City, died here today following a short illness.

JUDGE FREES TOURIST HELD IN VANCOUVER

Swiss Traveler on World Tour Is Detained for Six Weeks by Immigration Authorities

NOW ALLOWED TO CROSS COUNTRY

VANCOUVER, May 21.—Discharge from custody was ordered in Supreme Court by Chief Justice Morrison of Ernest Elzner, physician and dentist, a native and resident of Basel, Switzerland, who has been detained in the Canadian immigration building here since arrival, March 30, on Ms. Aorangi from Auckland, N.Z.

Although Dr. Elzner, who has touched New Zealand, Australia and South Africa, in a tour of the world during the past year, had a through ticket to Southampton, England, the Dominion authorities refused to allow him to cross Canada. The ground for refusal, which resulted in a deportation order by a board of inquiry and confirmation by the Minister of Immigration, Ottawa, was that Elzner's history disclosed that he had been treated for mental disease. His last attack was in 1919, and Vancouver doctors, who examined him declared that he was free from disease.

"Why bother with him?" asked the Chief Justice of Edward Mc-Dill, who appeared for the Immigration Department. "Why not let him go? He wants to leave the country."

Counsel explained that the authorities were afraid that the man might become a public charge should he go insane.

An order for a writ of habeas corpus, authorizing Elzner's discharge, was made by the judge.

Stock Exchange Does Not Expect Clear Majority

LONDON, May 21.—Renewed demand for Conservative "election majorities" featured today's stock exchanges betting on the general election. The Conservative quotation rose two points to 278-282. Labor lost two points at 258-262 and Liberals were unchanged at 99-94. Stock buying of "independent" results was reported, the price rising two points to 6-4.

Camera Records Disaster at Cleveland, Ohio

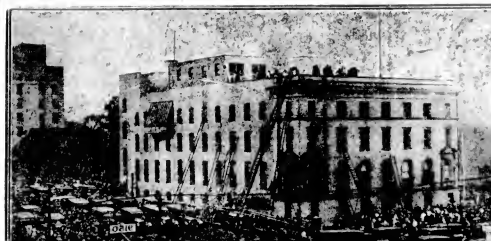

The Picture, Taken While the Firemen Were Busy in Their Attempts to Rescue the Victims, Shows the Cleveland Clinic, Where the Explosion and X-Ray Room on May 15 Caused the Deaths of 116 Persons, Doctors, Nurses and Patients, and Injured Over Forty. The Clinic Was Founded by Dr. George W. Crile and Dr. John Phillips, the Latter a Graduate of the University of Toronto, Who Was Killed by the Poisonous Gas.

Scaling of Timber Shows Large Increase in April

Production of Forest Products in Month Indicates Material Expansion Compared With Corresponding Month of 1928—Fir and Cedar Lead the Way

THERE has been quite a decided increase in the timber scaled in the Province of British Columbia for the month of April, as compared with what it was for the corresponding month of last year. The total scaled in the province during April of this year was 226,660,800 feet, board measure. Last year in the same month the scaling was 216,915,867 feet.

In addition to the amount scaled as per the heading of feet, board measure there was, in the month of April, 4,147,804 lineal feet, 17,222 cords and 549,704 hewn ties. In April, 1928, under these headings there were 1,428,481 lineal feet, 12,232 cords and 607,840 hewn ties. It is thus to be seen that the scaling exceeded this year that of last year for the month of April under all headings.

In the amount represented in the scaling the Douglas fir ranks well ahead of all other varieties of timber. This is especially true under the heading of that scaled under board measure. Of the total under that classification for scaling for 117,726,432 feet. Cedar comes the nearest to this under the same classification, but still a very long way behind. Of cedar 49,878,827 feet were scaled.

Under lineal feet scaling cedar ranks ahead of fir, being 1,894,954 as compared with 260,242 of fir. In the line of hewn ties, jackpine has the strongest showing, numbering 241,845 for the month out of the total of all varieties of 549,704.

The showing for the present year so far in the amount of timber scaled is as follows: 781,709,946 feet, board measure, 7,854,015 lineal feet, 56,231 cords, and 1,356,504 hewn ties.

Bandits Killed Then Eaten in Kansu Village

PEKING, May 21.—Cannibalism in the famine-stricken province of Kansu was shown to be a common practice in the report of F. Andrews, an investigator, to the China International Famine Relief Commission.

Andrew said he had specially investigated many reports of cannibalism. Near Ching-Ning he found that 35 bandits had been killed and devoured by the ravenous inhabitants. Andrew took statements from people who witnessed this and other cases. In some places, he said, the inhabitants were starving because they have not money to buy the little existing food and in others because there is no food, however much they were willing to pay.

States Canada Originated New Form of Census

OTTAWA, May 21.—Men of science, professors of history and literature, scholars from every land of learning and culture assembled the second day of the Royal Society of Canada's convention today. The sessions conclude tomorrow.

R. H. Coats, Dominion statistician, today spoke on "The Place of Statistics in Government," stating that Canada invented the census in its statistical form. "The Influence of Music on Metre" was discussed by J. Murray Gibbon, F.R.S.C., Montreal. Dr. Sherwood Fox, president of the University of Eastern Ontario, read a paper on "Reference to Scholarship and the Civilization of Ancient Persia to Greece and Roman Literature."

EXPERIENCED INVESTIGATOR IS SELECTED

Col. Ross Napier, Who Has Carried Out Many Governmental Inquiries, Will Probe Civil Service of B.C.

HOLDS POST AS AGENT AT VERNON

Colonel Ross Napier will be appointed with the task of supervising the work of making recommendations along the line of effecting a reorganization of the civil service work of the province. Colonel Napier, who was in the city a few days ago, has returned to Vernon, where he is Government agent. He will shortly arrive in the capital and take up the important duties with which he is charged.

In the work in hand the inside and the outside service will both be included in the reorganization recommendations. In the matter of the outside service the province there will be an attempt to consolidate the work which is carried on, with the idea of doing away with duplication, as far as possible, of officials.

In this line of work a start was made under the old government, but the recommendations along this line were never carried out. The undertaking under the old government was investigated by Colonel Napier also, so that he has part of his work already in hand.

Continued on Page 2, Column 1

WILL RECORD CHAPTER OF B.C. HISTORY

United Church Conference Commissions Dr. Unsworth to Write History of Marine Missions

CHANGES MADE IN PASTORAL CHARGES

VANCOUVER, May 21.—Approval of the efforts of the Legislature of British Columbia to discourage formation of companies for the purpose of speculation in oils or mines was expressed in part of the report of the committee on evangelism and social service, presented at the annual conference of the United Church in session in Wesley Church today. The report also recommended that steps be taken to assist prisoners in the jails of the province on their release and also inquire into the condition of the jails and to make recommendations where conditions require remedy.

Resolutions were passed which are to be forwarded to the general secretary of the church and which bear upon the conduct of the general council of the church. Western members are outspoken in their feeling that too much importance business of the church is done by small executives of the boards of

Continued on Page 2, Column 6

Remarkable Situation in Many British Households Develops During Election

LONDON, May 21. Family traditions count for little in British politics, judging by the number of the same family are candidates for rival parties. The present election is notable for the unprecedented number of family nominations, and in not a few cases fathers, daughters, mothers or brothers are espousing conflicting causes.

The three party leaders all have members supporting more than one. Neville Chamberlain, Conservative leader, is the eldest son of Joseph Chamberlain, who founded the Liberal Unionist party, which has since merged with the Conservatives. Austen Chamberlain, Neville's elder brother, is a Conservative member of Parliament. Premier Stanley Baldwin's son, Oliver, has broken with his father's party and is the Labor candidate in Dudley. His son, Lloyd George and Mr. Ramsay Macdonald, however, have the satisfaction of having their children adhere to their own political faith. Lloyd George's son, Gwilham, and his daughter, Megan, are the Liberal candidates in Pembroke and Anglesey, respectively, and Macdonald's son, Malcolm, is the Labor candidate in Bassetlaw.

Mrs. Harrison Bell and her son, S. F. Bell, are both running on the Labor ticket in Luton, and Woodburn, respectively. The first woman to join her husband in the House of Commons, Mrs. Walter Runciman, is seeking re-election as a member of the party which her husband, Mr. Walter Runciman, is the Liberal candidate in St. Ives. His wife's former constituency Attercliffe and Lady Cynthia, Stobe-on-Trent, both in the Labor interest.

Two sons of the novelist, Sir Hall Caine, are seeking election, but on different platforms. Ralph Hall Caine is the Conservative entrant to East Dorset, and his brother, Derwent, is the Laborite in Everton.

Two other brothers are opposing each other in Pitsmoor. They are C. P. Jones, Laborite, and F. Lawrence Jones, Liberal.

Plan Regular Air Service Over Ocean

AUGUSTA, Me., May 21. Incorporation papers of the Great Atlantic Airways, organized at Portland, Me. have been filed at the State Department. The company is authorized to develop and maintain a regular air service between the United States, Canadian and European airports, linking the cities of Portland and Rockhaven, Newfoundland by way of Belle Isle Strait, Julianehaab, Greenland, Ammassalik, Greenland, Reykjavik, Iceland, Thorshaven, in the Faroe Islands, and Oslo, Norway.

Weather Report Delays Flight Over Atlantic

OLD ORCHARD BEACH, May 21. The monoplane Green Flash rested on a sandbar here tonight, tuned for a 4,700-mile flight to Rome Italy, which weather advices indicated could not be begun before Thursday. Roger G. Williams, pilot, and Lewis A. Yancey his navigator, checked over the plane's motor and instruments while awaiting a report of Atlantic weather conditions from Sir James H. Kimball, meteorologist, at the New York Weather Bureau. Unfavorable weather for thirty-six hours was forecast in the report.

Manitoba By-Election

WINNIPEG, May 21.—Date of the by-election in the constituency of Morris, necessitated by resignation of Hon. W. R. Clubb as Minister of Public Works was announced today as June 10. Nominations close on May 30.

TWENTY-ONE FEATURES IN CELEBRATION

Tomorrow Will See Start of Celebration With Coronation of Miss Claire Green as Queen of May

MANY ENTRIES IN FOR PARADE

With twenty-one entertainment features to choose from, citizens are promised a busy three days' holiday in the May 24 celebration, which starts tomorrow with the holding of the school sports in the afternoon and the crowning of Queen Claire Ashdown Green as Queen of the May at the Willows Arena in the evening.

Mr Harold Palmer, secretary of the Junior Chamber of Commerce, under the auspices of which the celebration is being held, announces all arrangements complete. Considerable interest is being taken to Victoria's celebration by other cities. Civic officials are coming from Seattle, Vancouver, Tacoma and Bellingham to view the parade and take part in other activities.

Entering by the inquiries made during the last forty-eight hours, the parade that will take place in the afternoon of May 24 will far exceed the expectations of the parade committee which has worked hard to make the event a success. Many entries of decorated private cars are anticipated at the starting point. Announcement will be made today as to where all entries will congregate to take their proper places.

With the co-operation of the city school board, Mr. George Morley, principals and teachers of the grades' schools and Victoria High School, the coronation ceremony and pageant to be held at the Willows Arena tomorrow night, will be the outstanding success that all

Continued on Page 2, Column 3

TRADE ENVOY DUE THURSDAY

Mr. R. A. Haynes Is Forerunner of Organization to Build Up Trade Between Canada and Australia

CHOSEN FOR WORK ON DRIED FRUITS

Mr. R. A. Haynes, managing director of G. Wood, Son & Co., Ltd., Adelaide, South Australia, will arrive here tomorrow on board the Niagara as the first Australian commercial representative in Canada, it was learned today. He will be here for five years from April 1 last.

The appointment is made by the Federal cabinet in pursuance of its policy of developing trade between the various parts of the Commonwealth abroad and one of the reasons for selecting Mr. Haynes is that he visited this Dominion in 1926 on behalf of the Australian Dried Fruits Board, and was instrumental in bringing about a large increase in the dried fruits trade.

Mr Haynes is forty-one years of age and a native of Ballarat, Victoria. He plans to spend his first month travelling to gather general data before settling in Toronto, where his headquarters will be formed.

U.S. OFFICIALS ARE ACCUSED OF GRAFT

Mr. W. D. Euler, Minister of Customs, Tells House of Commons That U.S. Customs Officers Are in League With Bootleggers and Dry Squad Aids Liquor Importers

Personal Experiences Are Related to Prove Charge

OTTAWA, May 21. The Government of Canada is not disposed at present to accede to the request of the United States that clearance be denied to liquor shipments, destined for that country. The door, however, is not closed and the Dominion Government is ready to give consideration to such representations if they receive any. The attitude of the Government was indicated in the House today by Hon. W. D. Euler, Minister of National Revenue.

He spoke in reply to speeches by J. S. Woodsworth, Labor Winnipeg North Centre, and others in the Progressive and U.F.A. ranks, in which the statement was made that Canada was guilty of an "unfriendly act" in not acceding to the United States request. Demand for Government action on the matter has been indicated by the presentation of numerous petitions during the present session requesting the refusal of clearance to liquor shipments.

OFFICIALS IMPUGNED

Mr. Euler gave to the House instances which indicated that the United States had not on certain points made a very serious attempt to enforce its own prohibition laws. He described a trip which he had made as a guest on a boat engaged in the international liquor traffic. This vessel was under sight of the United States port for which she was bound during the entire duration of his trip. While in Detroit he had spoken to bootleggers there and asked them how it was that their supplies came in unmolested and even by day or night.

Continued on Page 2, Column 1

SHIP AND MEN LIFTED FROM SEA'S DEPTH

Submarine and Crew Are Raised From Bottom of Sea in Panama Bay in Experimental Rescue

VESSEL LOCATED BY WIRELESS SIGNALS

COLON, Canal Zone, May 21.—For the first time in the history of the navy, a submarine has been submarine and its crew were raised from the bottom of the sea. The hull of the S-51 went down in Panama Bay to depths of eighty-seven feet, was found by the submarine S-12, and was raised by the rescue ship Wallace a few hours after going to the bottom.

Naval officers here were so impressed with the success with which they said no disaster such as befell the sinking of the S-51 or the S-4 was now possible.

SIGNALS HEARD

The S-12 caught the signals just one hour after the first call from the S-51. Then the rescue ship Wallard started for the spot and sighted the submarine at 3.45 p.m. Twenty-five minutes later a grapnel had been hooked on to the sunken submarine.

A diver went down and hooked up a salvage air hose ready to blow out any compartment, including the main ballast tanks. He returned to the surface and eight minutes later the Mallard started to blow water out of the S-51.

Within an hour the submarine broke water at the surface of the bay.

Ship's Cargo Is Like That Of Noah's Ark

SEATTLE, May 21.—Carrying a cargo resembling that of Noah's Ark, the steamship Star of Alaska today for Canada, Unalaska Island, Alaska.

The Sierra, the chartered barge of the Arctic Transportation Company, left Seattle some time ago with sheep, several horses, cows and chickens, and all joined in an animal chorus as the vessel left the dock. The shipment was consigned to the Western Livestock Company at Kashaya. The firm is expanding its holdings on Unalaska.

Because of the large number of reindeer which the Sierra brings to Seattle from Alaska each year for the Lomen Reindeer Company, the steamship has become to be known as the "Reindeer Ship."

We Carry Ladies' Pure Silk Stockings

A Special Value in White Strap Pumps **$10.00**

Here is the "Palm Beach" White Kid Strap Pump, with Cuban octagonal heel. A very smart pump and a special "Cathcart" value at Ten Dollars.

We are showing unusually complete lines of sports shoes—some exclusive models for street and smart ensembles for dress occasions.

Wm. Cathcart Co., Ltd.

1208 Douglas Street Phone 1125

50c—75c—$1.00

ZONE CABS

PHONE 2900

BABY CHICK FOOD

Our chick starter contains all the grains, seeds and grits necessary for the raising of your young chicks.

4 Lbs. for ..... 25c | 100 Lbs. for $5.00

Tel. 532 **SYLVESTER FEED CO.** 780 Yates St.

Let a BRATTY WASHER do the household washing. Come to and let us explain how easy it is to buy one.

Beatty Sold Here

Stores From Coast to Coast

1609 Douglas Street

Phone 8417

Bedding Plants

All Varieties Grown from Seed sown Butcher's Gardens, now ready.

THE GARDEN SHOP

699 Cormorant Street

Young & Pottinger

Sheet Metal Work

Plumbing

Furnaces Installed and Repaired

Phone 810 1620 Douglas Street

Solution Offered for Broadcasting Problem

WINNIPEG, May 21.—A chain of high powered radio broadcasting stations, subject to control of a central Federal commission, has been proposed by J. E. Lowery, chairman of the Manitoba telephone system, as the ultimate solution for Canada's broadcasting problems.

Mr. Lowery has prepared a complete statement on radio conditions in Manitoba, together with a detailed plan for control of broadcasting throughout the Dominion, and submitted it to the royal commission on radio broadcasting, now conducting hearings through the country.

Girls, don't worry about middle age

Lots to recommend it, if you keep fit

TELL a sensible woman of 50 that she looks like her elder sister rather than the mother of her children, and she just laughs at you.

"I'm middle-aged," she'll declare, "and not trying to hide the fact. Why should I? Middle age has a lot in its favor—that is, if you're well and healthy.

"Sick? Never had a doctor in my life except when my babies came. Never had the habit of doctoring myself with pills and medicines, either. I just took Nujol—all the time my babies were coming, and in between times, too. I'll always depend on Nujol.

"Even the healthiest woman is better off by taking Nujol—especially at times when her system is apt to be thrown off balance and her regular functions upset. This pure substance keeps your system functioning normally and naturally even under abnormal conditions. It not only prevents an excess of body poisons (we all have them) from forming, but aids in their removal. It's these poisons that age people prematurely. Make them feel old and tired and useless.

Nujol isn't a medicine or drug. For this reason it can't possibly disagree with you or upset you. It is simply a pure natural product. It works effectively without being drastic.

Start Nujol now. You'll find Nujol at all druggeures. In sealed packages only. Get a bottle today.

Batchelor's Cash and Carry

THREE STORES

People's Cash ..... Yates St.

Self-Service ..... Douglas St. Popular ..... Douglas St.

Wednesday All-Day Specials

Crown Olive Soap, 6 bars	25c	Quick Quaker Oats, per pkt.	27c
Gold Dust Washing Powder, pkt.	31c	All-Bran, per pkt.	19c
Malkin's Best Tea, per lb.	57c	Rice Krispies, per pkt.	14c
Pure Coffee, per lb.	39c	Seedless Raisins, 2 lbs.	19c
Pure Black Currant Jam, per tin	45c	Mild Cheese, per lb.	28c
Rhubarb Marmalade, per tin	45c	Grantham's Lime Juice, quart jars	33c
Heinzs Ketchup, large bottles	25c	Canadian Sardines, 4 tins	25c

U.S. Officials Are Accused of Graft

Continued from Page 1

"It just happens that the United States revenue officers are not there when we go across," was the reply. Liquor vessels, he declared, landed their cargoes within a hundred yards of the United States customs officers in a certain city where they dock. Mr. Euler told the House. Sometimes it took them three hours to unload. They had actually been assisted by officers of the dry squad.

UNFRIENDLY TO REQUEST

"One of the arguments against this guarantee," Mr. Euler said, referring to the request for refusal of clearances, is that the problem which the United States is now experiencing is one of their own making and for which we are not primarily responsible. The second argument is, using the words of the man on the street, 'Let the United States enforce their own laws.' In the light of the statements which I made in connection with the lack of effort on the part of the United States to enforce their own laws, I think that attitude is a very human and fairly reasonable one, and that we might at least go slowly until we have some evidence that they are trying to do for themselves what they are now asking us to do for them.

He expressed doubt as to whether refusal of clearances would result in stopping the flow of liquor into the United States. He believed also that if Canada was to amend the customs law so as to refuse clearances, this country would require a new and larger preventive force in order to enforce the law.

TWENTY-ONE FEATURES IN CELEBRATION

Continued from Page 1

school entertainments have proven to be in past years.

With the Canadian whipper Derby, horse racing, baseball, lacrosse, football, marathons, yacht racing, outdoor checkerboard tournaments, fireworks, and "Mystery" as the Crystal Garden and other features too numerous to mention, the three-day celebration promises to be an entertaining one, with a true carnival spirit prevailing.

All merchants are asked to display their flags on the sidewalk flag masts provided for decorating the city for the annual events. Some of the downtown business blocks are already being arrayed in holiday dress. The Inner Harbor will present the appearance of a scene of fairyland that the public never tires of seeing. The Parliament Buildings, Empress Hotel, C.P.R. Terminal and Postoffice will be illuminated with myriads of lights during the the three nights of the celebration.

Unusual interest is being taken in "The Dance of the Lions" to be given at Beacon Hill by youthful members of the Chu Kong Tong immediately following the parade. Every night during the last ten days the dancers and swordsmen have been rehearsing the dance based on Chinese folk lore. Special equipment has been brought from Vancouver for the dance. The Tong will also enter a float in the parade and survey Oriental music from a hidden orchestra.

The following is a list of the events on the official programme.

MAY 23

9.30 a.m.—Children's patriotic service and flag-raising ceremony at Parliament Square under auspices of the Municipal Chapter, I.O.D.E.

1 p.m.—City school sports at Willows Exhibition grounds.

3 p.m.—Decoration of soldiers' graves and memorial at Ross Bay Cemetery.

3 p.m.—Official opening of new wing of the St. Joseph's Hospital.

7.30 p.m.—Crowning of Miss Clare Ashdown Green as Queen of the May and pageant at Willows Arena. Also awarding of Appreciation Medal by Native Sons and Daughters of British Columbia to person judged to be the best citizen. Presentation to be made by Mayor Herbert Cuthbert.

MAY 24

9 a.m.—Regimental School sports at Memorial Park.

10.30 a.m.—Intercity baseball at Royal Athletic Park, Victoria Capitals (Senior "B" champions of British Columbia) vs. Alberta.

10.30 a.m.—Outdoor checker tournament for Aldermanic Workingmen trophy at Beacon Hill Park.

10.30 a.m.—Laying of corner stone foundation stone for new Shrine Temple on View Street, near Cook Street.

11.30 a.m.—Start of yacht race for J. A. Virtue perpetual challenge cup.

12.30 p.m.—Arrival of excursionists from Vancouver.

1 p.m.—Start of grand parade from grounds of Chu Kong Tong on Cook Streets to proceed down Yates to Government, west along Government to Superior Street, along Superior to Douglas Street, thence to Beacon Hill Park.

2 p.m. (approximately)—"The Lions Dance," by members of Chu Kong Tong at Beacon Hill, immediately after parade has dispersed.

3.30 p.m.—Canadian whipper Derby at Willows race track.

3.45 p.m.—Start of horse racing at Willows race track.

8.30 p.m.—Grand aerial fireworks display.

9.30 p.m.—"Night of Mystery" at Crystal Garden.

MAY 25

10 a.m.—International lacrosse and bicycle races at Royal Athletic Park. Lacrosse, Victoria vs. Seattle.

1 p.m.—International baseball at Royal Athletic Park, U.S.S. Saratoga vs. Victoria Capitals.

2 p.m.—Five and eight-mile races conducted by Pro Patria branch of Canadian Legion.

8 p.m.—International baseball at Royal Athletic Park, University of Washington vs. Victoria Senior "A" All-Stars.

REFUELING FLIGHT IS UNSUCCESSFUL

ROOSEVELT FIELD, N.Y., May 21.—The "Three Musketeers" were forced down tonight, less than six hours after their take-off in an attempt to establish a new refueling endurance flight record. Damage to the stabilizer in an effort to pick up fuel from the ground caused the plane to land.

FATAL EXPLOSION

SIOUX FALLS, S.D., May 21.—A dynamite explosion killed three men and seriously injured three others here today. They were working in a Wisconsin granite company quarry.

Lord Rosebery To Be Buried in Dalmeny Church

LONDON, May 21.—The Earl of Rosebery, who died early today, at the age of eighty-two, will be buried in Scotland. The body will lie in state for a day in the earl's home at Durbans to London on Friday morning and thence to Edinburgh by train. A memorial service will be held Saturday afternoon at St. Giles' Cathedral, after which the corsage will proceed to Dalmeny Church, where the coffin will be placed in the ancestral vault.

WOMAN CLAIMS TUNNEY'S CASH

SUIT FOR BREACH OF PROMISE FILED AGAINST EX-PRIZE FIGHTER

Five Hundred Thousand Dollars Is Asked—Damages Say That Mere Effort to Extort Money

BRIDGEPORT, Conn., May 21.—Legal papers in a half-million dollar suit in which the allegation is breach of promise to marry, to be docketed Mrs. Katherine King Fogarty vs. James J. (Gene) Tunney, tonight weighed down the pocket of a deputy sheriff who had headed for court to file them, and stopped short of his destination. The suit became a matter of record when Deputy Sheriff Michael T. Egan, Stamford, received the complaint and accompanying papers from Deputy Sheriff Foley of New Haven, and attached property belonging to Tunney here.

AFFIDAVIT PUBLISHED

NEW YORK, May 21.—George W. Whiteside, attorney for Gene Tunney, made public today copies of an affidavit over the signature of Mrs. Katherine King Fogarty and dated July 24, 1926, stating the former heavyweight champion was under no obligation to her.

Whiteside said that prior to her action today in preparing the papers in a $500,000 breach of promise action, Mrs. Fogarty had made numerous threats of damaging publicity, culminating in massive demands just before Tunney's last fight. She refused to comment on that time, he said, and found to be without merit.

TAX ON STOCKS NOT MODIFIED

AMENDMENT PROPOSED IN HOUSE COMMITTEE RULED OUT OF ORDER

Alberta Member Suggests Tax at Old Rate But Not Applying at Actual Sale Price

OTTAWA, May 21.—The bill providing for the new taxes on the sale and transfer of shares of stock passed second reading through the House of Commons this afternoon. The bill accordingly now stands for third reading.

While the House was in committee C. G. (Jerry) Ross (Edmonton West), moved in amendment to provide that instead of the new tax the one now in existence, three cents on every $100 par value, should remain, except that the rate would be on the actual sale price instead of the par value. He was not sure, he said, whether this would be an increase a decrease in taxation, because some shares sell above par and some sell below.

Hon. J. A. Robb suggested the amendment was out of order in that it would increase taxation, and could not be moved by a private member. Deputy Speaker Johnston agreed with him and ruled the motion out of order. Mr. Coote protested that the Deputy Speaker should assure himself that it would increase the taxation before making such a ruling, but without result.

Bubonic Plague Breaks Out In Japanese Seaport

TOKIO, May 21.—An outbreak of bubonic plague in Osaka has caused postponement of the celebration in honor of Emperor Hirohito to the industrial centre of the Kansai. There was to have left this week, but the date of departure from Tokio has now been set for May 28.

Fire Traps Child

SASKATOON, May 21.—Tragedy marred a Mennonite holiday near Aberdeen yesterday, when little Elizabeth Dyck, five years old, was trapped in the floor of a Summer house following an explosion and burned to death. Her badly charred body was found hours later.

Canton Waits In Dread for Army Nearing

CANTON, China, May 21.—British sailors landing from gunboats in the harbor today in the Shameen quarter, ostensibly began con-struction of defences in various parts of the English concession. Gates and bridges were closed and guards were posted.

In the native city the utmost calmness prevailed with Kwangsi troops known to be not far away. Although there was no definite word of their position.

Sacking of the city, the largest in Southern China, was feared in the event of capture by the Red Kwangsi element, which was believed imminent.

EXPERIENCED INVESTIGATOR IS SELECTED

Continued from Page 1

He will be charged as far as can be learned, with the duty of deciding whether the various drafts are adequate for the tasks expected of them or not. He will also make investigations for the purpose of ascertaining if various departments of work are functioning along right lines and whether there is duplicating of work. He will report upon what the requirements for offices should be, and also with regard to the grading of the officials. In the selection of the personnel of the staff, however, there will be no change.

Colonel Napier, during the war, was for some time assistant provost marshal and has had experience of the kind that fits him for the task in hand now. The Halifax strike was a member of the Meighen administration. He was also charged in this province with various knotty matters, including the settlement following the Britannia Road and the Merville fire adjustments. Later he conducted an inquiry into the Liquor Board, and has acquitted himself with credit in all of these tasks.

PARLIAMENT TO OBSERVE MAY 24

HOUSE OF COMMONS DECIDES NOT TO IGNORE EMPIRE DAY THIS YEAR

Ottawa Government Yields to Suggestion of Mr. Bennett and Members' Vote

OTTAWA, May 21.—Premier King yielded to the view of Mr. R. B. Bennett and the expressed desire of the majority of the members, and the House will not sit on May 24. The members will thus be able to take part with other citizens in the observance of Empire Day.

The Premier had proposed that normal sittings should be held. Hon. R. B. Bennett, Conservative leader, agreed with the Premier that as the major part of the remaining work consisted of estimates it should be possible to give two hours in the morning to the House for suggested, however, that the House should observe Victoria Day as a holiday.

Premier King said that the Government had thought that there should be a good way to celebrate Victoria Day by setting some work done. However, if it was the view of the members that the House should be a holiday for the Commons, he would not stand in effect. He suggested that as the House was losing a day this week it might make it up next week by sitting in the morning. There was a motion calling for a holiday on Victoria Day, and morning office starting Monday. The motion carried.

CHURCH UNION IN U.S.A.

MONTREAL, North Carolina, May 21.—The General Assembly of the Presbyterian Church in the United States this afternoon approved union with the United Presbyterian Church in North America, and ordered a report on closer relations sent to the presbyteries for their advice and consent.

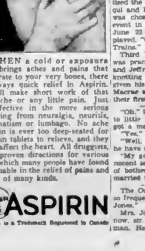

WHEN a cold or exposure has brought aches and pains that penetrate to your very bones, there is a speedy relief in Aspirin. It will make short work of that headache or any little pain. Just a dose or two at the first sensing of suffering from neuralgia, neuritis, rheumatism or lumbago. No ache or pain is ever too deep-seated for Aspirin to relieve, and even the comfort's affect the heart. All druggists, with proven directions for various uses which many people have found invaluable in the relief of pains and aches of many kinds.

ASPIRIN

Aspirin is a Trademark Registered in Canada

WILL RECORD CHAPTER OF B.C. HISTORY

Continued from Page 1

is constituted by the council, to small committees, with power to issue, and the resolutions deplore these tendencies and call upon the general council to so amend its procedure that decisions affecting the whole church shall be finally disposed of in the council, and that the session be prolonged until the business is adequately discussed and action taken. Steps will be taken to see that only such commissioners are appointed as are able to attend, and the council throughout the whole period of its sitting.

CAPTAIN OLIVER

Rev. George Pringle, of the maritime mission of the church, was the promoter of a move to honor Captain William Oliver, who has spent the past fifty years in the service of the settlers, loggers, miners and Indians of the Northern Coast of British Columbia, first in the little mission ship Glad Tidings, and later in other vessels.

Dr. J. H. Unsworth, of Victoria, was commissioned to gather the material and to arrange for publication of the history of the past half century of maritime mission work.

A resolution of appreciation which passed the assembly will be inscribed by Rev. J. William Ogden and presented to Captain Oliver.

Provision will be made for permanent memorials in the form of stained glass windows in the new section of Union College to perpetuate the memory of Dr. William Holtom, Dr. J. C. Spencer, Dr. James Robertson, Dr. W. Lees, and other church pioneers. All sections of the United Church will be represented.

St. Andrew's Church, Vancouver, will be the scene of the conference of 1930, it was decided.

The church will make a strong effort to see that all manses and parsonages in the mission fields of the province are adequately furnished and that all possible distinctions between the equipment of men on the frontier fields of the church and those at the centres are wiped out.

About forty changes in pastoral charges were effected or ratified. In the Victoria presbytery's appointments were: Barkley Sound, A. R. Winterer; Chemainus, W. W. Ayres; Cedarsiai, C. F. C. Pringle; Qualicum, C. Parsonson.

Scout News and Notices

CUB NEWS

Fairfield Pack—Jack Groom returned his first star. The meeting took the form of the sports programme. Events being gone through as far as possible with the picked teams. The Grasshopper dance was practised and the story of Mowgli's Brothers told. The Jungle Book was continued by Baloo. Unfortunately mumps is still making gaps in the pack's attendance. The next meeting will be on May 31.

Oaklands Pack—The meeting was taken by Cub Instructors Anne Sharpe and Alex Dunbar in the absence of Akela Duncan, who is, unfortunately, away sick. Work was carried on as usual, the whole pack responding in a manner quite spirit. There will be no meeting next Friday as this is the 24th of May. Cub sports will take place on June 22 and, as there have been a great many interruptions in practising for the events, owing to an epidemic of sickness, Cubs are advised to turn out in full strength from May 31 onwards. A lusty howl was given at the close of the meeting for Cub Master Arnold Jones, who is leaving in a few days for a three months' visit to Scotland.

St. Mary's North—The past meeting was divided into star work and practising some of the sports events. The Tenderfoot test and the signalling, knot-tying race. Tenderfoots Bill Harkness passed his ball-throwing test and bone balancing. Sixer Cecil Martyn received his house orderly badge and Cub Fred Lucas his first star service star. There will be no pack meeting on Friday, but the following week the Cubs will take their supper to Mrs. Gwatkin's and attend the opening of the troop meeting when "spring-up" ceremony will be held.

St. Paul's Pack—The pack practised the two Jungle dances of Kaa, Gil and Bagheera, and the Red Six was chosen for the ball throwing event in the forthcoming sports on June 22. Later, two games were played, "Creep and Crawl" and "Animal Trains."

Third Victoria—First star work was practised and Cubs Bill Lovell and Jeffrey Fairweather passed their knotting tests. Cub Edwin Hall was given his first star and Lawrence Macrae and David Slaker received their first year's service stars.

"Jane" the benevolent old soul said to little Betty, "so your daddy has got a master car has he?"

"Yes," Betty replied.

"And does he treat you fine. But does he have much trouble with it?"

"My goodness, yes," the little innocent said, "it gives him such a lot of bother that you'd think he was married to it."

The Curate: "I'm glad to see you so frequently at church of late, Mrs. Jones."

Mrs. Jones: "I'll be cumin' ra'lar now, sir. I does it to spite the old man. He hates me goin' to church.

Jaeger Woollens Burberry Coats

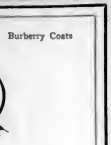

The Ever Popular

STRAW

$2.00 to $6.50

Get that new Straw Hat for the 24th. A shape and price for every individual need.

SHIRTS	SOCKS
$2.50 to $6.50	50¢ to $3.50
WHITE FLANNEL TROUSERS	GREY FLANNEL TROUSERS
$7.50 to $15.00	$5.00 to $11.50

Suits that are styled right and fit right, in models for men and young men.

Priced ..... $30.00 to $65.00

STORE OPEN TILL 6 P.M. TODAY

W. & J. Wilson

MEN'S AND BOYS' CLOTHES

1213-1221 Government St. Established 1862

Phone 839

fire equality is still in its infancy, purity men can still be regarded as we are told. Until it attains ma- | women's equals.

Keep Your Lawn Beautiful the Modern Way

Operating entirely on its own power, this mower cuts four to five acres a day on a gallon of gas. An economy on large or small lawns; makes a finer lawn. Sturdy, simple, dependable motor. A boy can operate it. Automobile type differential makes steering easy about flower beds, trees, etc. Works on a 30 degree incline. The knives of this mower may be sharpened by the mower's own power without removing the reel.

The Jacobsen 4-Acre Power Lawn Mower

Has cut every test successfully. In numerous instances has cut more than 4 acres on a gallon of kerosene. We also sell the Jacobsen "Special Motor Mower" and the Jacobsen Putting Green Mower.

Write for Catalog and Complete Demonstration

Vancouver Island Agents

Alcock, Downing & Wright, Ltd.

Successors to Hickman Tye Co.

Phones 58-59 546 Yates Street, City

SPECIALS

Every time you step into this store you have complete assurance of the purity of our Meats. The lower prices are other inducing factors.

SHOULDERS LAMB, lb.	23¢
LEG LAMB, lb.	42¢
LAMB STEW, lb.	20¢
LAMB CHOPS, lb.	35¢
PRIME RIBS BEEF, lb.	28¢
POT ROASTS BEEF, lb.	20¢
BOILING BEEF, lb.	15¢
LEGS PORK, lb.	32¢
SIDE PORK, lb.	25¢
CHOICE FOWL, lb.	32¢
BEEF SAUSAGES, 2 lbs. for	25¢
PURE PORK SAUSAGES, lb.	25¢

We Deliver

Your Phone Order Will Be as Satisfactorily Filled as If You Made a Personal Visit to Our Store

New England Market

730 Yates St. Opp Dominion Hotel Phone 2388

Delightful Fashions in Summer Footwear

The patent leather pump illustrated is one of the many smart shoes here for early Summer wear. Trimmed with dull kitten calf; comfortable walking heels. A shoe you will love to wear. Special **$7.00**

MUNDAY'S

Sayward Bldg. Better Fitting Shoes 1203 Douglas St.

Attractive Investments

Block of three new stores, well rented. Gross revenue $1,620. Net revenue approximately $1,200. There is every probability of this site increasing considerably in value.

Price, $15,000, on Terms

60-Foot lot on Fort Street adjoining new developments. This should prove a highly remunerative investment.

Price, $5,250

PEMBERTON & SON

625 Fort Street Phone 388

Queenswood

FOR

WATERFRONTAGE

Residential Sites of 2½ to 5 Acres—Beautiful Situation—Only 15 to 20 Minutes by Motor. Electric Light and Heating—Telephone.

Apply to

Swinerton & Musgrave LIMITED 640 Fort Street

Girdwood & Company LIMITED 618 Broughton Street

Or to Any Member of the Real Estate Exchange

Beach Drive

A charming eight-roomed bungalow, consisting of living-room, dining-room and den, with three bedrooms, bath, shower, two toilets; hardwood floors in principal living-rooms, hot water heating; garage for one car **$11,500**

This property can be purchased on very reasonable terms to suit a responsible party.

Summer Homes

PROSPECT LAKE—Excellent four-roomed bungalow, with attic, basement, open fireplace; garage **$1,400**

Or Near Offer

LANGFORD LAKE—Bungalow of four rooms, two bedrooms, open fireplace; excellent lake frontage **$1,500**

Coles, Howell & Co. Limited

638 View Street Phone 65

Victoria Baggage Company

H.M. Mail Contractors

OUR SPECIALTY

Furniture Moved, Crated and Shipped

Pool Cars for Prairies and All Points East.

We Can Save You Time and Money. Largest Vans in the City.

Phones 2505 and 2506

510 Fort Street

WOOD $4.00 Per Cord, C.O.D.

LEMON, GONNASON COMPANY, LTD. Phone 77 1304 Gov't St.

JUNIOR PIPE BAND GROWS REMARKABLY

Beginning With Small Organization, Junior Pipe Band Has Taken Definite Place in Musical Bodies

SPECIALLY WELCOME ACROSS THE LINE

Nine years ago Pipe Major Alexander Wallace, on his return from overseas service, aspired to develop, and become leader of, an efficient pipe band. Securing aid from the local Scottish societies, supplemented by funds obtained from a tag day collection, he managed to get a fairly good little organization started. But for lack of proper business organization, the scheme flickered and nearly died out. At that stage, some three years ago, a local business man became convinced, from actual observation, that nearly anything of an advertising nature was calculated to prove more attractive to American tourists than entertainment by means of a pipe band in full Highland costume. It was realized that this form of music was rarely assembled in people to the South, and owing to its novelty on that account could not fail to be appreciated. Pipe Major Wallace's band was then reorganized on sound business lines, with Mr. Francis E. Winslow as honorary chairman, and Mr. Cecil French as honorary secretary-treasurer. Aid was solicited from prominent citizens, among them the late Ex-Lieutenant-Governor, Hon. Walter C. Nichol, Mr. Richard Hardeman, Mr. C. P. Hill, Mr. Harry Boorman, Mr. J. A. Virtue of the Oak Bay Hotel; Mr. William Merston of the Beach Hotel; Mr. Kaldenberg, and numerous others. Incorporation under the Societies Act was obtained, with the name "The Victoria Boys' Pipe Band," and with the money subscribed, the finest sets of bagpipes and drums available were imported from Scotland. There yet remained the difficulty of uniforms, and at this juncture Lieutenant-Colonel Don B. Martyn, who was then assuming command of the 16th Canadian Scottish Regiment, offered to provide regimental uniforms if the band would affiliate itself with the regiment, the underlying idea being that the youngsters then in training as the band for Pipe Major Wallace, as well as others who would later join the organization, would, in due course, as they attained manhood, be available to augment the regimental pipe band. For this reason the band functions as the Canadian Scottish Junior Pipe Band when on parade, though as a legalized organization it is known as the Victoria Boys' Pipe Band. The arrangement proved a success, large numbers of capable boys having offered themselves as pupils, and recently Pipe Major Wallace received the appointment as pipe-major to the regiment, thus automatically carrying with him into the senior regimental band the older lads who had been in training the last three years. The junior band will still carry on under the direction of Pipe Major Wallace, to act as a constant feeder to the senior one.

During the period of its existence, the junior band has made a great many friends among the inhabitants of various cities in the neighboring Republic, and again it has been invited on several occasions to visit such cities as Aberdeen, Seattle Olympus, Tacoma, Port Townsend, etc. It has annually gone to the Tulip Festival at Bellingham as special representative of the city, and on last July 4 joined in the Independence Day parade at Seattle. It also had the honor of playing under the dome in the rotunda of the Capitol Building at Olympia. During the summer months, it has regularly paraded around the local beaches, much to the entertainment of the visiting tourists.

The entire organization functions in a voluntary capacity, there being no consideration of pay for services rendered, the band's aim is to depend for its maintenance on the generosity of local citizens.

The forthcoming season is expects to visit Vancouver, Seattle and several occasions.

The aim of Pipe Major Alexander Wallace has always been to produce the best pipe band on the Pacific Coast, and unquestionably he has greatly nearly attained his object. He is one of the leading pipers of Victoria, and the most successful teacher of pipers in the city.

At the present time the membership numbers, all told, with pupils, nearly forty, most of whom are equipped with the best instruments and uniforms, though funds are still needed for a few additional pipes, a set costing approximately $100, delivered in Victoria. It is hoped that some patriotic citizens will come forward and offer to provide the wherewithal to purchase the pipes.

From his inception, Lieutenant-Governor Bruce has kindly acted as patron, and in a very generous way provided the band with two sets of pipes, being a very expensive bagpiper, bearing both the regimental and his own coat of arms done in gold, which will be carried on the sets.

RUNS FIVE MILES IN FORTY-FIVE MINUTES AT 70

Not many men at 70 today, especially city men, can run five miles straight away, in any time. Yet, on September 27, 1928, Dr. Robert G. Jackson, at 70, did this in forty-five minutes before 8 a.m. It's only a matter of keeping the blood normally circulating, and a few words will be done by eating alkaline Roman Meal, the blood-building, bone-forming grain food, because the only food containing Bacillus Bifidus as discovered heart, twenty years ago. Dr. Jackson was given only four months to live. Now he can suspend his body between two chairs, resting on heels and head, with 180 pounds on his abdomen—a great feat at any age, but at 70, marvelous! Write for free booklet, "HOW TO KEEP WELL," and other literature, to ROBERT G JACKSON M.D., 518 Vine Avenue Toronto 9, Ont.; or write for free sample of Roman Meal. (Adv.)

Combined Pipe Band Goes to Bellingham

The Above Photograph Shows the Senior and Junior Pipe Bands of the 16th Canadian Scottish Parading at the C.P.R. Dock on the Occasion of the Recent Visit to Bellingham.

88th Battalion Annual Reunion Dinner Tomorrow

EX-MEMBERS of the 88th of Victoria are requested to gather at the Chamber of Commerce tomorrow night at the annual reunion dinner. Fall in will sound at 7 o'clock, when officers will line up for rations.

Interest in the event grows each year, and indications point to a large number of World War veterans being present. A large number of former members from outside points have signified their intention of being present.

drone of the pipe major's pipes. The side-de-camp to His Honor, Captain Molson, also presented a set of pipes on a recent occasion.

REMOVE OFFICES FROM ANNEX

GREATER SECURITY FOR DOCUMENTS SENT TO INSPECTOR OF MUNICIPALITIES

Will Occupy Rooms Formerly Used by Provincial Department of Labor

The removal of the offices of the Inspector of Municipalities from the frame annex to the Parliament Buildings located at the corner of Government and Superior Streets to the main building is being carried out, not alone for the purpose of bringing the offices within easy reach of the minister under which the work is carried out. There is another reason which is explained by the fact that at times there are very valuable documents in the hands of the Inspector of Municipalities which following the change of location of offices will be safer from fire.

Various towns of municipalities have to be passed upon by the Inspector with the result that at times there are very valuable papers in the possession of Mr. Robert Baird, who is the head of this department. There is seldom a time when there are not most important documents on hand, and the loss of these would be exceedingly embarrassing.

This situation was realised by Mr. Baird, who feels much security now that his quarters have been moved to the main building. The Department of Municipalities is occupying temporary quarters in the legislative committee rooms, pending the fitting up of the offices formerly occupied by the Department of Labor for its use.

Juvenile Courts

OTTAWA, May 21.—Amendments to the Juvenile Delinquency Act received its first reading in the House of Commons yesterday. One new section provides that a Supreme Court judge may, in his discretion, grant leave to appeal from any decision of the juvenile court.

Replying to questions from General J. A. Clark (Conservative, Vancouver-Burrard), Hon. Ernest Lapointe, Minister of Justice, said he would appeal for an item in supplementary estimates to provide for the separation of young lawbreakers from the ordinary run of older offenders.

Whassat?

By J. B. Morton

Mr. but isn't this fun! Would you have imagined that the funny looking thing could have had such possibilities? Better hurry, mother!

GOOD PROGRESS REPORTED UPON NEW BUILDING

Three Transformers Arrive for Early Installation at Bay Street Substation for B.C. Electric Railway

FOUR ALREADY ARE IN PLACE

Indicative of progress made at the new Bay Street substation to the advice received yesterday that the three transformers still to be delivered to the station have reached the Coast, and will be shipped to Victoria immediately.

The B.C. Electric Railway substation, when they will be utilized, has four already installed, to be connected up, and the remainder will complete the present plans for the substation. They will be kept on the ground until the station is ready for their installation, Mr. G. M. Trimen, general superintendent, stated yesterday.

The company expects to commence the cut-over from Rock Bay to the new plant by the end of May, will be in use before the end of the Summer.

CLOSE TENDERS MADE ON BRIDGE

Department of Public Works Considers Bids for Several Public Works Buildings

The Acting Minister of Public Works opened three sets of tenders yesterday afternoon, following the final award of each of them until all the tenders had been considered, and compared by the officials of the department. Of these there were seven in each case, although in two instances the tender submitted was partial only.

One of the contracts for which bids were called was for a residence at Williams Lake for the district engineer. A second was for a new rounded schoolhouse at the same place. The other tenders were for a bridge across Beacon Gulch, Revelstoke, in Point Grey.

Hon. W. A. McKenzie, upon the opening of the tenders, announced that as as early a date as possible after the different tenders had been compared an award would be made.

For the Williams Lake residence the tenders were as follows: Fred Davies, $9,000; E. H. Shockley, $7,564; Mainten Construction Company, $7,230; R. A. Lewis, for the removal of the present building and the erection of a bridge across Beacon Gulch, Revelstoke, in Point Grey.

Hon. W. A. McKenzie, upon the opening of the tenders, announced that as as early a date as possible after the different tenders had been compared an award would be made.

For the Williams Lake residence the tenders were as follows: Fred Davies, $9,000; E. H. Shockley, $7,564; Mainten Construction Company, $7,230; R. A. Lewis, for

The Daily Colonist

Established 1858

The Colonist Printing and Publishing Company, Limited Liability.

J. L. Tait, Business Manager.

Subscription Rates by Carrier and by Mail in Districts Contiguous to Victoria, Served by Colonist City Carriers:

Yearly	$12.00
Monthly	1.00

Subscribers in ordering change of address should be particular to give both old and new address.

Subscription Rates by Mail:

To Canada, Great Britain, the United States and Mexico, except districts as above:

Yearly	6.00
Half-Yearly	3.00
Quarterly	1.50

All subscription rates payable in advance. Mail subscribers are requested to make all remittances direct to The Daily Colonist.

Wednesday, May 22, 1929

B. C.'S STRAWBERRY CROP

The strawberry growers of the Lower Mainland and Vancouver Island are asking the Provincial Government for an advance of funds to increase the surplus crop, so that it may be held in readiness for sale when a market is available. The Provincial Minister of Agriculture advised the strawberry growers a long ago to co-operate and take steps to insure the marketing of their surplus crop. They have now asked for governmental assistance. It is likely that something will be forthcoming.

What would be the greatest aid to the growers would be for an adequate tariff to be enforced by the Federal Government on the strawberries imported from the American side. As matters stand the American strawberry crop ripens earlier than that in British Columbia. The importations here, often there is little or no competition from the local product, have a tendency to exhaust the appetite for the fruit so that by the time the product of Vancouver Island and the Lower Mainland is available the market has been, to an extent at least, exhausted. Even when the crop here is ready the American competition continues.

British Columbia in the matter of its strawberry crop should be entitled to the same protection as is given to States in the American Union. There cannot be inter-state shipments at a time when the product of one State interferes with the product of another. Under the existing dispensation the protection afforded British Columbia producers is wholly inadequate and the Provincial Government has had to be approached for relief, which, in another way and with economic vision, could be accorded by the Federal Government. The provincial authorities should exert all pressure in their power to induce the Dominion Government to provide much-needed protection for the provincial strawberry crop. It is an industry well worth fostering.

In the meantime, until protection can be secured to the extent desirable, it would be an excellent thing for the Provincial Government to assist in the way the growers now suggest.

THE STOCK SALES TAX

When the amendment to the stock sales tax was under consideration in the House of Commons Mr. R. B. Bennett, the Conservative leader, raised an interesting point. He questioned the authority by which the Federal Government imposed any tax at all in connection with mining. The Crown, he said, in the right of the Dominion, does not own, nor has it any royalty in the minerals in the provinces of British Columbia and Ontario. The provinces tax these enterprises and where the Dominion steps in there is dual taxation, which Mr. Bennett says is wrong in principle. Moreover, he points out that the Dominion has no title and no royalty in Quebec nor in New Brunswick and Nova Scotia and will not have in Manitoba when it hands over the natural resources to that province.

Mr. Bennett asks very pertinently why should the Dominion impose taxation on the transfer of mining shares when the provinces are already being overtaxed "to provide the cost of the very trails which lead up to the mines, the schools in which the children of miners receive their education and the other facilities which have to be maintained for the life of the community itself." He expresses the belief that the tax is an unfair one against ventures which are already taxed by the provinces. "It simply means," he says, "that taxation by the Dominion will be superimposed upon the existing taxation; it means taxation by a power which has neither title nor right to the products of the mines in any way, shape or form."

This seems to be a matter in which the Provincial Governments concerned should interest themselves so as to maintain provincial rights. So far as we know not a single province has raised the question of the right of the Federal Government to tax stock sales. That has been done for them by Mr. Bennett, but it is a plea to which the Federal Government has paid no attention, although it would have hesitated had the matter been taken up formally by the provinces concerned. As matters stand the line of demarcation between Federal and Provincial taxation is not defined clearly enough. The Ottawa authorities infringe on what should be the provincial field to too great an extent. They will doubtless continue to do so until Provincial Governments show themselves better guardians of provincial rights. The latter should awaken to the fact that they have a duty to perform in safeguarding their taxpayers so far as they can against Federal explorations.

FERMENTED MILK

The consumption of buttermilk and other fermented milks has greatly increased during recent years. All the fermented milks are the result of an acid fermentation in which the sugar of the milk is split up into lactic acid and other products. This may be brought about by the presence in the milk of varieties of the common lactic acid group of bacteria; or, as in the case of yogurt, by special organisms; or a.; years may be present, adding an alcoholic to the ordinary acid fermentation.

The work of Metchnikoff and his associates in 1908 brought to notice the high physiological and others the therapeutic value of fermented milks, but other investigators since that time have shown that the special bacteria, L. Bulgaricus, recommended by Metchnikoff, did not give such good results in the treatment of intestinal disorders as acidophilous milk. This milk, according to *The Lancet*, is a normal inhabitant of the intestinal tract, and if milk that has been soured by means of it is taken with small quantities of added lactose or milk sugar, undesirable organisms of the intestines are suppressed and an improved condition results. At the same time it is pointed out that all fermented milks have a high value themselves as most of them have lost only their butter fat. Their unrestricted use, however, thinks The Lancet, might result in some persons getting too much or too little protein or other elements in their diet. "Consequently a doctor should be consulted before making any important change in one's diet involving the use of much fermented milk."

"Much of the buttermilk sold in the cities," says a United States Department of Agriculture bulletin, "is not, properly speaking, buttermilk. Not simply skimmed milked which has been churned to break up the cream and all the chemical qualities of buttermilk, however, and these letters, written after an extended trip through most of the these qualities of buttermilk, however, and may have one or more of the desirable lactic bacteria from which the buttermilk is taken. A more uniform product can be obtained from firms that make it on a large scale, and if a reliable brand is available it is not desirable to make it at home." Nevertheless, directions are given in the bulletin for making buttermilk, as well as acidophilous milk, kefir, kumis and yogurt. The last three, according to the bulletin, are special kinds of fermented milks long used by the people of Russia, Turkey and the Balkans, the countries of the Mediterranean, India and Egypt. Kumis, in Russia, is made from mare's milk; from sheep's, goat's or cow's milk. When kumis is made in Canada from cow's milk it is more correctly called kefir.

THE LATE MRS. AGNES GAUDIN

The greater part, far the greater part, of the four score years of the late Mrs. Agnes Gaudin's life were passed in Victoria, and she had richly earned the title of one of the city's oldest old timers, for she came here first at the age of ten years. Some idea of the restrictions in travel equipment in the old days may be gathered from the fact that her honeymoon trip to England had to be taken by sailing ship round the Horn. Like other old-timers, the ranks of whom have been sadly thinned in recent years, the late Mrs. Gaudin went through experiences that are not the lot of those born during the past four or five decades.

Here, Mrs. Gaudin spent some forty years of happily-married life. To the late Captain James Gaudin she bore and so well known here as agent of the Marine and Fisheries Department, she was a real helpmate, and their home became among the best known and most widely respected in the community. Mrs. Gaudin was the embodiment of estimable qualities—a capable wife, a good mother and an excellent friend to the very wide circle she admitted to her intimacy. All who knew her will mourn her death and extend to her son and daughters, her brothers and sister, and the other members of the family their deepest sympathy.

The famous Bow Bells have not been ringing in London for the last three years because they are out of order and money for their repair has not yet forthcoming. Twenty-three years ago the old Whittington Chimes were rung for the first time since the great fire of London. At that time the old city tune was recast by Sir Charles Villiers Stanford, the melody being divided into four parts and chimed at the quarter hours. The object at that time was to continue their chiming so long as St. Mary-le-Bow stood in Cheapside, but now they have ceased and the most beautifully-toned bells in the great city are silent again.

It will be an ignominious thing if, under the terms of the Sockeye Salmon Treaty, British Columbia at any time during the next sixteen years has to ask permission from the United States before this province can institute any water power development or irrigation scheme in connection with the waters of the Fraser River.

The Weather

Meteorological Office, Victoria, B.C., at 5 p.m., May 21, 1929.

TEMPERATURES

	Rain	Min.	Max.
Victoria		46	56
Vancouver		48	74
Kamloops		38	68
Barkerville		38	66
Estevan Point		42	60
Prince Rupert	.32	46	56
Atlin	.04	36	54
Dawson	Trace	40	76
Seattle		52	72
Portland		52	80
San Francisco		50	68
Spokane		36	66
Los Angeles		47	82
Phoenix		47	84
Verbon		45	84
Grand Forks		44	74
Nelson		45	77
Kaslo		45	70
Cranbrook		46	76
Calgary		46	70
Edmonton		44	74
Swift Current		52	84
Prince Albert		44	76
Qu'Appelle		46	76
Winnipeg			

FORECASTS

Victoria and Vicinity—Moderate to fresh south and west winds; partly cloudy; not much change in temperature.

Vancouver and Vicinity—Light to moderate winds; partly cloudy and warm.

TUESDAY

Maximum	69
Minimum	46
Average	53
Minimum on the grass	38

Bright sunshine (Monday), 14 hours 12 minutes.
General state of the weather, clear.

6 P.M. WEATHER REPORTS

Victoria—Barometer, 30.05; wind, S.W., 18 miles; clear.

Vancouver—Barometer, 30.00; wind, N., 4 miles; clear.

Kamloops—Barometer, 29.90; wind, W., 4 miles; fair.

Barkerville—Barometer, 30.04; calm; cloudy.

Estevan—Barometer, 30.16; wind, N.W., 8 miles; foggy.

Prince Rupert—Barometer, 30.02; wind, S.E., 30 miles; raining.

Tatoosh—Barometer, 30.16; wind, S.W., 12 miles; foggy.

Portland—Barometer, 30.20; wind, N.W., 10 miles; clear.

Seattle—Barometer, 30.02; wind, N., 10 miles; clear.

San Francisco—Barometer, 29.98; wind, W., 6 miles; cloudy.

SLAVES OF THE LAMP

Creative work, so far as I can judge by my own experience (which is varied), is harder than any other kind of work. A man of business can do eight or ten hours' toil at his office and come out fresh, but alive. A painter can paint all day in his studio and have energy left for a convivial evening. But an author may sit down to his desk absolutely exhausted and incapable of anything, because the degree of concentration necessary for his work is higher than in any business or any profession. I am prepared to maintain that creative authorship exceeds all other sorts of toil in the quality of "taking it out of" the teller. It amounts to a ruthless slavery.—Arnold Bennett, in The Woman's Journal.

Note and Comment

By R. S. D.

A lady school teacher of Eastern Canada, under the system of exchange adopted by the authorities of the Dominion and the authorities of the Mother Country, has been practising her profession for a term in the schools of the city of Manchester. This young lady has written several letters to her relatives in Victoria. We have just had the pleasure of reading them and all the letters, written after an extended trip through most of the European countries now open to Europe, during which notes were taken of the most interesting things that came under the observation of the writer.

What do you think chiefly attracted the attention and excited the astonishment of the traveller? It was the contrast between the poverty and idleness in Great Britain and the prosperity and activity in every other country visited. The people of France appeared to be busy and cheerful. There apparently were no unemployed in Italy. The people there were all working, and singing at their work, whether doing it under compulsion from Mussolini or because they preferred working to loafing. The conditions in Belgium many were practically the same. There was no apparent unemployment. There was leisure of course, which the men spent in beer halls, singing and apparently well contented with the conditions of life notwithstanding the alleged heavy burden tied upon their backs under the terms of the treaty of peace and the reparations compact. In Holland it was the same. The people were as busy and happy as their neighbors in France, Germany and Italy.

* * *

There is little doubt that the picture drawn is true in substance and detail. The countries which suffered most directly from the consequences of the war have been the first to recover from the effects of the conflict. There must be a reason for this anomalous, if not actually contradictory, state of affairs. That reason is that the country which had to carry almost the whole of the financial burden of the war has still carried the heaviest part of that financial burden. The people of Great Britain are carrying a much heavier load of taxation, relatively and actually, than the people of Germany, who pretended that the war and lost it, or the people of France, Belgium and Italy, who were on the side of the victors.

* * *

The people of Great Britain have been at a disadvantage because of their dogged determination to meet their obligations. They are paying their debts when due. They are meeting obligations incurred on behalf of their allies in the war and are paying the interest on notes not meeting their obligations to them. The burden of the British obligations, actual and moral, necessitates an abnormal rate of taxation, and that excessive rate of taxation is of course a burden upon business. Wilkins Micawber is a British institution, but Wilkins Micawber method of paying off his debts with scraps of paper is not a British institution. During the war the motto of the British was "business as usual." Of course during the war business was not carried on in Britain as usual, nor did business after the war proceed as usual at the pace it would had left off. The Briten is so constituted that he could not lightheartedly say, "that's unfortunate," put his mind and proceed light-heartedly with a song on his lips to recover his business and to develop new business.

That is what the other nations are doing and have done. That is what the other nations will continue to do, if they are permitted to do it. What Britain has done, the other nations seem to assume she will continue to do, even upon a greater scale than she has done in the past. Germany says the burden imposed upon her in the matter of reparations is greater than she can bear. The other nations are telling that the burden upon Germany shall be lessened provided the burden upon Great Britain shall be increased. The United States will not state one way or the other her claims against allied nations, whose notes bear British endorsement, but a representative of the United States has suggested a scheme for the relief of Germany the burden of which will fall entirely upon Great Britain.

* * *

As one of the chief financial authorities of the United States persistently points out, the suggestion of Mr. Young is that Great Britain which has been the "goat" since the end of the war, shall continue to be the butt of the contending European factions until a settlement is reached which will impose a burden upon countries other British people. Under the circumstances we do not wonder that an observant Canadian school teacher is astonished and perplexed at the contrast between the prosperous conditions prevailing in every part of Central Europe rent and riven and devastating by the war and the depressed conditions in Great Britain, which was but little affected physically by the war. There are limits to the burden the shoulders of the weary Titan can be expected to bear without stooping just a trifle.

Letters to the Editor

The Editor does not hold himself responsible for the views expressed by correspondents. This rule admits of no exception.

THE ROADS OF SAANICH

Sir,—Allow me a small space in your valuable paper to call the attention of the news and councillors of Saanich to the deplorable state of the roads and sidewalks. The roads are full of holes. The only remedy is to fill them with gravel, which lasts about as long as it takes to put it in the holes, whilst we have millions of tons of rock close at home, the only cost being breaking and hauling, whilst we are hauling the gravel from Sidney Spit.

The sidewalks, which are a disgrace to any community are rotten and will not hold a nail. We have spent a mint of money to secure the services of an experienced engineer, though what for I don't know except to build a road to Butchart's Gardens at some outlandish place, where people in Ward Seven are unable to get wood and coal and food to their homes.

Now we are unable to walk with safety I have been led to make the honorable gentlemen to immediate action.

F. T. ROGERS.

175 Sims Avenue, Saanich, B.C., May 20, 1929.

A RUBBER HEART

Sir,—I have purposely delayed the publication of the letter which I had hoped that some more effective criticism would be forthcoming, but as yet by persons of greater influence and knowledge than myself—let us say by some prominent religious or educational body.

If such criticisms have been made I have failed to note them and therefore will proceed to my own observations as an ex-serviceman on a tail dismissed in The Colonist of May 16.

Dr. O. S. Gibbs, of Dalhousie University, is alleged according to the report that he removed a cat's heart from the interior of a rabbit, he operated electrically, with a view to testing the effects of the latter's heart on the circulatory system, heart, lungs and arteries. The human was, apparently, that a normal heart would be withdrawn after the three successive operations.

Now, it is quite even from our own observations, that no two creatures of any species are exactly alike and that any by a drug or poison in exactly the same manner, much less that it is likely, that the reactions of different species will make exactly the same response.

Even assuming that the vivisector has established the effect of a drug or poisons on a cat, how could the same results have applied to a dog, a rabbit, a pig or a man? It is not possible to assume that a rabbit is to a human being, though such experiments are generally made under the cloak of helping humanity. The final experiment must always be with man. Professor Starling (vivisector) stated at the Royal College on Vivisection in England.

Perhaps this difference in human beings and animals can best be illustrated by the following fable:

Rabbits will eat quantities of belladonna. On a man do this safely? Goats eat hemlock and are insensible to nicotine. Birds are generally indifferent to the action of morphia. A hedgehog enjoys opium and prussic acid. Long-tailed monkeys are practically insensible to strychnine. Dogs will resist vast quantities die from it. A white pig will be killed by saliva of a viper, while which a black pig eats safely. Professor Hobdat, noted veterinarian, said he had been unable to kill a dog with morphine. A horse is scarcely affected by tartar emetic. Guinea pigs are killed by salt, others like it. Without prolonging this list it will be evident to every intelligent person that the experiments referred to at Dalhousie University are of an entirely elimental in character and could be of little or no practical value. One naturally wonders, then, why it was made the subject of public criticism and which a black pig eats safely. Professor Hobdat, noted veterinarian, said he had been unable to kill a dog with morphine. A horse is scarcely affected by tartar emetic. Guinea pigs are killed by salt, others like it. Without prolonging this list it will be evident to every intelligent person that the experiments referred to at Dalhousie University are of an entirely elimental in character and could be of little or no practical value. One naturally wonders, then, why it was made the subject of public criticism and which was exhibited in the description of the operation and why the cat was allowed to revive and to live for many hours.

Those persons who have presumed to say that "time heals all wounds" or that "they are greatly exaggerated" have not such objections to make hereafter, for the bald description of this one experiment has been plainly sufficient. It is, after all, but one of the thousands upon thousands that go on day by day and year by year in many lands.

When Richard Martin, over a hundred years ago, thundered his denunciation of the experiments of the "infamous Majendie" in the British House of Commons, he voiced the opinions of all those who believe that the ethical standard is the highest standard by which a nation should strive and that no country which countenances this exploitation of the weak by the strong can dare to boast of its advanced civilisation.

ARTHUR KITTO.

316 Hayward Building, Victoria, B.C., May 18, 1929.

CONFISCATED HOSPITALITY

Sir,—Some twenty members of the Women's Law Enforcement League went to Bellingham on the tenth instant. The excursion boat was delayed—in fact, we were Aw-de-laide. There was in consequence little time for enjoying the hospitality provided by our hosts and the Bellingham bowers, in their friendly zeal, pressed the remainder of the party into service, and for consumption later. Naturally, in the rush from one function to pushed into the largest grip available—mine—and, being a non-smoker, promptly forgot them and checked my baggage unchallenged at the Customs table at Victoria, the forgotten smokes came forth to the delight of an efficient official and the great majesty of the law in the specimen of the simples-simplicimus aboard.

Personally, the loss of the value whatever it was, is nothing to me or to her but we think you will agree that the confiscation of the fragments of hospitality tendered by one group of sportsmen to another group, was an inglorious end-game should be investigated by personal courtesies which had been in evidence thus afternoon.

Ignoring the financial viewpoint, there remains the sentimental angle, which have been severely wounded; and while we admit the official, in his capacity, is to be praised, we feel the same time that in the role of brother-man and sportsman, he should endeavor to restore the friendly feelings of the bowlers towards himself by mobilizing the contents of the next good cigar—the same to be delivered to this club before the 24th inst.

T. VALLANCE.

Hampton Hall, Victoria, B.C., May 17, 1929.

A DISCLAIMER

Sir,—With reference to the case of Chow Kee, charged and convicted by the recent assize in connection to murder his wife, Gladys Ing, I would like to state that I have had no connection in relation to Chow Kee, of 612 Pingard Street, Victoria, B.C., manager of Pook On Wing Company, importers and exporters of Chinese general merchandise.

Since the publication of the item last week, I have been questioned by many of my friends regarding the matter, and would like to make it plain to them that there is no relation between the two men.

CHOW KEE (per Cecil Gee),
613 Fisgard Street, Victoria, B.C.,
May 20, 1929.

PROTECTION OF SALMON

Sir,—As a professional fisherman, my opinion is, that no making of fresh regulations or restrictions placed on the amateur fisherman's catch, can help towards the preservation of salmon in British Columbia waters as long as salmon traps are allowed to operate. If the Government is sincere in its desire to preserve the salmon industry, the only course is to absolutely prohibit the use of traps and if this is not done, the time is not far distant when the salmon industry will be a thing of the past in British Columbia waters.

I should like to add that this opinion is held by all the fishermen up and down the coast. In fact, a petition signed by them was recently presented to the Government, the response to which is being anxiously awaited. I think that there can be no doubt that all making laws, the framing of regulations, etc., should be placed in the hands of the Provincial Government, which should surely be in the best position to know the requirements of the fishing industry of the Pacific Coast.

GENERAL DELIVERY.

May 20, 1929.

The Rhyming Optimist

By Alice Michaelis

PROPORTION

How happy is the man who sees
All twigs as twigs, all trees as trees!
For nothing leads to greater distress
Than this one lack, which few confess,
The lack of knowing great from small.
Of seeing what is low, what tall.
Some lives are shadowed by a leaf,
A trivial care, a fleeting grief;
Some years too late how they have spent
Life's coin in paltry discontent.
And others wholly fail to see
Where they might rest beneath a tree
Whose branches are so thick, so free.

They need no other roof beside:
The love that reaches to the skies
Has grown too lofty for their eyes.
Hence blessings lie beyond their ken
How vast are joys, how small are woes!

EAST SAANICH ROAD CLASSIFIED

Department of Public Works Will Be Continued to Add to Trunk Thoroughfare

It has been decided by the Department of Public Works of the province, endorsed by the Government, to classify the Saanich road, or, more plainly the East Saanich Road as a secondary highway. This places the road under a permanent system of Government control.

In the past the road, without being so classified, had received assistance from the Government as the need arose. It was assisted in the need arose. It was assisted in construction, and as repairs were needed grants were made along lines similar to what would be done were it classified as a secondary highway.

The West Saanich Road was so classified, and the surfacing operations were carried out on that plan. From the point where the roads con-

verge at Royal Oak, the highway was classified also as a secondary highway. Now with the bringing of it all under one classification, the upkeep of the road will be carried out on a fixed basis of percentage between the province and the municipality, amounting in general to something like a fifty-fifty basis.

"Dad, what is phonetic spelling?" "It's a way of spelling that I often got whipped for when I was your age."

FIFTY YEARS AGO TODAY

(From The Victoria Colonist of May 22, 1879)

Messrs Charles, Keeler, MacDonald and Kennedy, contracts for railway work in this province, sailed on board the steamship City of Chester, now on the way to this port from San Francisco.

Mr Crawshay, M.P., has been devoted to act as missionaries for the settlement of ladies disposed in the Parry-ness Territory, and one left Ottawa for Fort Macleod.

The Nanaimo the Mainer and the city steamships visited Beaver Lake yesterday to examine the dam and flume, which are now almost completed.

Jots From History

LORD Nelson, first Viscount, English naval officer, was born September 29, 1758, in Burnham-Thorpe, Norfolk, England. At an early age he entered the English navy. The year 1793 saw the real beginning of Nelson's career. He had attracted Lord Hood's attention and at his solicitation was placed in command of a large ship and sent to join Lord Hood in the Mediterranean, where he rendered him valuable assistance at the siege of Bastia (May, 1794). The battle of Trafalgar, as desperate an engagement as ever took place upon the high seas, ended in a glorious victory for the British, but it cost them the greatest naval hero England ever produced. In Trafalgar Square, in 1846, a fine monument was erected to Lord Nelson's memory.

Correct Crystal for the Table

Poorly selected stemware can mar the entire effect of tasteful dining-room appointments. Weiler's offers you Webb's exquisite hand-made English crystal in the lovely fr cone pattern and in many beautiful cut designs. Nothing finer—nothing more appropriate for the table of the discriminating hostess! Weiler's also carries a complete selection of Footoria glassware—colored, plain or etched. Goblets, wineglasses, bowls, compotes by either of these two famous makers are ideal as wedding gifts. Let us show you them.

WEILER'S

Complete House Furnishers
Government Street — Established 1852

Out-of-Town Residents

Can Be Assured of Prompt, Efficient, Economical Service Given by Victoria's Own Store of Diverse Driver to Leave it at

JONES BROS. Yates and Quadra

MATTRESS MANUFACTURERS

For Better Walls and Ceilings Use Gyproc

Every sheet of Gyproc is inspected and approved as an effective barrier to fire; from each carload a number of sheets are selected for tests, which are made and easily applied. $60 per Thousand Feet. Send for Particulars.

THE MOORE WHITTINGTON LUMBER CO., LTD.
2614 Bridge Street — Victoria, B.C. — Phone 2697

Rheumatism, Neuritis, Sciatica

You Can Rent or Buy

I-ON-A-CO

The Results Will Surprise You
Phone 197—Evenings 3859R
H. AUSTIN GOWARD, Sales Manager

Window and Door Screens Made to Order

NOW IS THE TIME

The Red Cross Workshop

584-6 Johnson St. (Just Below Government) Phone 2169

Why Wait *Until* June ?

ARE you desirous of securing the finest in Wedding Invitations? Most people invariably select The Colonist for the assignment. Distinctive—yet correct in every detail—they reflect a rare finesse in the printer's art. Avoid last minute haste by placing your order now.

The Colonist
PRINTING
LITHOGRAPHING
BOOKBINDING

PAINFUL FEET
By special appointment we adjust the supports in your shoes. Free examination.
B.C. FOOT HOSPITAL
Elsbert Bldg., 744 Yates St. Phone 897.

LOOSE-LEAF PRINTING
Paper Ruling—Bookbinding
Phone 190
Sweeney-McConnell, Ltd.
1013 Langley St. (West B.C. Electric)

Special Notice
DENNISON'S
Bib Lustre Crepe Paper
Usually 30c Per Fold
Now Price
15c Per Fold
Why Not Use the Best?
Full Line of Shades in Stock
LITCHFIELD'S LTD.
Booksellers and Stationers
1109 Government St. Phone 5736

ESTABLISHED 1885

Ladies' Arch-Support Oxfords, $4.95

SPECIAL VALUES

Maynard's Shoe Store

649 Yates Street Phone 1232

WHERE MOST PEOPLE TRADE

Now Is the Time to Buy That New

PHILCO

Super Radio

Encased in a Beautiful Walnut Console Cabinet, Built-In Aerial, 8 Tubes, Illuminated Dial, Electro-Dynamic Speaker

Only $217.50, on Terms

NO EXTRA CHARGES

Davis & King, Ltd.

717 Fort Street Jones Building Phone 711

We Recommend Our

Sootless Egg Coal

For the Kitchen Range

Walter Walker & Sons

Limited

1423 Douglas Street

Phone 485

"A Fuel for Every Purpose"

HAYWARD'S B.C. FUNERAL CO. Phones 2235-2236 2237

OPTOMETRISTS

Long Experience Success Assured

STRAIN'S

1231 Broad Street Phone 8351

The "Spirit" of the Three Musketeers

"Gentlemen, be one of us!"

Picture the Three Musketeers — Athos, Porthos and Aramis — seated in a wine shop. A spit, burdened with partridges, turns before the fire. The swords of the three friends rasp from their scabbards as the Cardinal's Guards suddenly appear. The fight is on . . . they must cut their way to freedom. Those brave spirits of old France . . . each with faith in his star and the three stars pinned on high with the points of their glittering rapiers.

THREE STAR

HENNESSY BRANDY

Bottled at Cognac, France

HS

This advertisement is not published or displayed by the Liquor Control Board or by the Government of British Columbia

BUFFALO ARE INSTALLED AT BEACON HILL

Object of Junior Chamber of Commerce Is Attained With Arrival of Two Animals From Wainwright

NAMES SOUGHT FOR ARRIVALS

"What's in a Name!"

Little or nothing when it is considered that Victoria has just secured two buffalo to adorn the animal enclosure of Beacon Hill Park, even though they are nameless waifs that looked rather tired and bedraggled after riding the rails all the way from Wainwright, Alberta, where they left a happy family roaming on spacious pasture.

Two buffalo, a bull and a cow, arrived in Victoria yesterday morning in a barred car on the Canadian National line. They were cared for en route here from Wainwright by Mr. Roderick McLeod, and were trucked from the Point Ellice terminals to the new buffalo enclosure in Beacon Hill Park.

On their arrival at the park they posed for the photographer, after which they gave their new log-cabin home and pasture a close inspection before settling down to stay here permanently.

The buffalo were secured for Beacon Hill Park through the Junior Chamber of Commerce. To Alderman W. T. Straith is largely due the credit for obtaining these animals and securing accommodation for them.

The Canadian National Railways provided free transportation for the beasts, while the Canadian Pacific Railway and the B.C.E.R. Company donated money towards the building of an enclosure. All that the city has had to do is to approve of the undertaking and take care of the buffalo after their arrival.

Mr. McLeod stated yesterday that the enclosure provided for the animals was excellent. It was far roomier than those given to buffalo in European zoos, although there was not the same freedom as at Wainwright. They would soon get accustomed to the smaller area, however. Mr. McLeod stated.

The animals looked rather the worse for wear, owing to the fact that they have not yet shed their Winter coat. Towards Fall they will have taken on a nice new coat, and will look more attractive than at present.

The Junior Chamber of Commerce is in a quandary as to what to call the animals, so the public is invited to suggest names and send them to the secretary.

MR. LISLE CARR TO BE ROTARY CLUB SPEAKER

Mr. Lisle Carr, travelling secretary of the Overseas League, will address members of the Victoria Rotary Club at their weekly luncheon meeting tomorrow in the Empress Hotel ballroom on a subject appropriate to Judge Denlen in criminal sessions here today.

BROKER ACQUITTED

TORONTO, May 21.—Irvine J. Isbell, Montreal broker, was found not guilty of conspiracy charges by Judge Denlen in criminal sessions here today.

Cold Storage Plant Nearly Completed

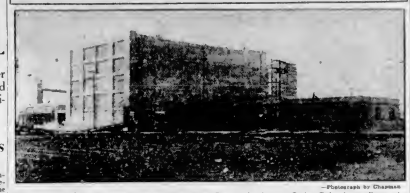

—Photograph by Chapman

THE Victoria Cold Storage & Terminal Warehouse Company's plant at Ogden Point is rapidly nearing completion. City Engineer P. M. Preston reports all cork insulation work finished and installation of machinery also nearly completed. This cold storage plant is being built at a cost of more than $500,000. It was due to increased demands made by the city that the plant was established here. The city undertook to guarantee 7 per cent net earnings on $500,000 for a period of ten years if the plant was erected here.

COURT DECLINES TO ALTER WILL

Mr. Justice W. A. Macdonald Hands Down Decision in Application Made by Mrs. Adella Ferguson

The terms of the will of the late Mr Hugh Ferguson, in respect to the provision made for his widow, Mrs. Adella Ferguson, who recently applied for an order under the Testators' Family Maintenance Act, will not be altered, Mr. Justice W. A. Macdonald ruled in a judgment delivered in the Supreme Court here yesterday.

Mr. Justice Macdonald stated that in his opinion, "under the circumstances adequate provision was made by the testator for the proper maintenance and support of his widow."

The application to set aside the terms of the will in respect to the provision to the widow was made in the Supreme Court here on May 7, 1928.

While the judgment dismissed the application, it placed the costs of the proceedings against the estate.

Obituary

WATSON — The remains of Charles Watson, who was accidentally killed when working on the steel structure at the Empress Hotel on Tuesday afternoon, are at the Sands Funeral Chapel, where he lies in state. The funeral will be held this morning at 10 o'clock. The body will be forwarded on the afternoon boat to Vancouver, where the funeral will take place. Mr. Watson was born in England forty-four years ago, and had been a resident of Vancouver for several years.

GAUDIN—The remains of Mrs. Angela Gaudin were laid to rest in Ross Bay Cemetery yesterday afternoon, the funeral taking place from Hayward's B.C. Funeral Chapel and proceeding to St. John's Church, where service was conducted by Rev. F. A. P. Chadwick. The hymns sung were "I Heard the Voice of Jesus Say" and "Abide With Me." Among the large gathering attending were many old-time friends. Numerous beautiful floral designs were received and placed on the coffin. The pallbearers were Messrs. H. A. McLeish, Dr. H. M. Robertson, Joseph Bridgeman, W. S. Paterson, A. J. Dallain and Major R. O. Monsarrat.

TONGUE—The funeral of Charles Loren Tongue will take place from Hayward's B.C. Funeral Chapel this afternoon at 3:30 o'clock. Rev. Thomas Keywoith will officiate. Interment will be in Ross Bay Cemetery.

HAWTHORN—The funeral of William Hawthorn will take place from Hayward's B.C. Funeral Chapel this afternoon at 1 45 o'clock. Rev. P. H. Pall will officiate. Interment will be made in Royal Oak Burial Park.

HARBORD—There passed away yesterday Rev. Arthur Morden Harbord, aged sixty-two years, born in Norfolk, England, and resident of Victoria for the past five months. The remains are at Hayward's B.C. Funeral Chapel. The funeral will take place on Tuesday morning at 10 o'clock. Interment will be made in Royal Oak Burial Park.

STEWART — The funeral of Thomas Stewart will take place this afternoon at 2.30 o'clock from Mc-Call Bros' Funeral Home. Interment will be made in Patricia Bay Cemetery.

SEDGMAN—Many friends attended the funeral of Ronza Sedgman, which took place on Tuesday afternoon from McCall Bros' Funeral Home, Rev. John Robson officiating. Among the floral bearers were a number of her classmates from Miss Barron's class of the Normal Model School. Interment was made in Royal Oak Burial Park with the following as pallbearers: J. Mayor, A. Lambrick, and L. Lambrick, uncles of the little girl, and C. Lewis, a cousin.

Trade Commissioner Studies Fox Ranches

Mr. L. D. Wilgress, Canadian trade commissioner to Germany, while in the city made a study of silver fox raising on the Island, with the aid of Mr. D. M. McDonald, of the Cliff City Fox Company Ltd.

Mr. Wilgress told of several ranches in Germany situated near the coast with climatic conditions much the same as on Vancouver Island. All had found that the location was far superior to mountain regions.

He said that a large number of financiers in Germany were becoming interested in the fur industry and undoubtedly foxes would be imported from Canada in the near future for breeding purposes. Foxes already purchased through the Canadian National Silver Fox Breeders' Association had more than trebled up to expectations, he stated.

Mr. Wilgress left with a number of photographs of prize winning foxes and fur farms on the Island.

Lieut.-Governor To Be Guest at Annual Meeting

THE annual meeting of the Victoria Chamber of Commerce will be held today. The meeting will take the form of a luncheon, at which His Honor Lieutenant-Governor Robert Randolph Bruce, will be the guest of honor. Reports of the year's activities will be given, and a statement of the finances of the organization rendered.

ANNUAL CHAMBER MEETING TODAY

Lieutenant-Governor R. Randolph Bruce Will Be Guest of Honor and Speaker at Luncheon

His Honor the Lieutenant-Governor will be the guest of honor and principal speaker at the annual meeting of the Victoria Chamber of Commerce, which will be held today at 12:15 p.m. in the chamber dining-room. President P. B. Fowler will preside at the gathering.

The annual report of the chamber directors will tell of consummation of objectives on which the Chamber of Commerce has worked for years and of the optimistic outlook for continued development of Vancouver Island.

Members of the tourist group of the Seattle Chamber of Commerce will attend the meeting, making the first trip of the season to Victoria on the Edmonds-Victoria ferry.

A good programme is arranged for today's annual meeting of the chamber, and it is hoped that a large representation of the organization's membership will be present to hear Hon. R. R. Bruce's address and the annual statements of one of the most progressive years in the chamber's history.

Farm Relief Conference Encounters Difficulty

WASHINGTON, May 21.—The farm relief conference committee broke up again today without reaching an agreement after House conferees declined to ask the House to vote directly on the disputed export debenture plan. The committee will meet again tomorrow.

NEON PLANT IS DESIGNED HERE

Neon Products to Have Own Factory, With Glass-Blowing Plant, in This City for Island Business

REASONS FOR DEVELOPMENT

Authority has been given by the management of the British Columbia and Alberta interests of Neon Products of Western Canada, Ltd., to open up a branch assembly factory and glass blowing plant here, Mr. Jack H. Truex, Victoria manager, has been informed by Mr. George W. Bweery, managing director of the plant in the two provinces, the reason being to slash the heavy cost of freight and breakages in shipment to Vancouver Island.

Two sites for the plant are under consideration. Mr. Truex said last evening, and should they be secured, signs are installed on the Island, and several orders have been received, including a large sign for the Plimley garage.

The company is looking into its market field, and proposes to open in Australia, sending out a representative on the next steamer to develop business in the Commonwealth.

The company will employ local people exclusively when it gets down to business. It is entirely Canadian owned, with Canadian capital exclusively, although affiliated with companies throughout America, manufacturing the Claude Neon displays.

Foursquare Gospel Lighthouse To Hear Special Preacher

Evangelist Anna D. Britton, of Vancouver, will be the visiting pastor at the Foursquare Gospel Lighthouse, corner of Johnson and Douglas Streets, on Friday, May 24, when the first of a series of special revival services will commence. The Vancouver Foursquare Gospel Military Band will also be visitors here, and will be in attendance at the services.

Health and Diet Advice

By DR. FRANK McCOY

ECONOMY IN COOKING

It has been said that a French family could live well upon the food thrown away by the average American housewife. Of the food set on the table an equal amount usually finds its way into the garbage can. The French housewife is trained to give daintiness and variety in her dishes and, at the same time, throw away nothing. She uses the trimmings of meat for meat stock and, like a skilled artisan, often produces wonderful results with small means.

The actual amount of food wasted each year in the United States is estimated to be well over seven hundred million dollars, and, unfortunately, this waste occurs in the homes of the poor as well as in the mansions of the rich. The principal extravagance occurs from serving a greater variety of food than is necessary. In discarding nourishing parts, and in combining foods in such incompatible mixtures that much of the value is lost.

A meal does not have to be complicated to be appetizing or wholesome. The most healthful meals are usually the most simple. Plump-boiled beans or lentil soup, where little required for preparation, but like a skilled artisan, often produces the effects of overeating. By following well-balanced menus, one not only saves the extra cost of food, but avoids doctor bills and losses of salary on account of sickness.

There is no need to serve a six-course dinner. Two or three courses of plain, wholesome food are all that should ever be eaten at a meal, and it will be found that the healthiest, strongest people invariably use only a few foods at one time. It is better to eat a large quantity of two or three plain foods than to eat small dishes. There should be variety in the diet, but not all in the meal. It is possible to prepare any one food in a variety of ways which will interest in the diet and avoids monotony.

No wholesome food should ever be thrown away. It is possible to prepare appetizing dishes from leftovers in the form of cakes, hashes and soups. A dish of this type is not only an economy, but may be the most delicious part of a meal. A good cook must be ingenious. It is possible for her to make a very appetizing meal out of a few scraps of meat, some leftover vegetables and perhaps a few potatoes or bread crumbs. Some of the most delightful dishes are prepared from the simplest ingredients.

Unfortunately, few housewives are trained in the economy of buying and preparing foods. If a modern business were conducted on the same plan as the average household, it would probably fail. Every food not likely to spoil should be bought in quantity amounts and in this way one can avoid the increased price of small buying. No food should ever be thrown away if it is possible to use it at a subsequent meal. Food should not be kept long enough to permit it to spoil. A little watchful care in kitchen economy may mean a substantial saving during the course of a year.

Just what you've WANTED

YOU have wanted better bran flakes and here they are — Kellogg's Pep Bran Flakes.

You'll like the famous flavor of PEP, the extra crispness. Also, you get the nourishing elements of the wheat. Just enough bran to be mildly laxative. Sold in the red-and-green package. Made by Kellogg in London, Ontario.

Kellogg's PEP BRAN FLAKES

BETTER BRAN FLAKES

Summer Frocks For Holiday Occasions

—and for your convenience this store will be open this—Wednesday—afternoon

Sleeveless Celenese Dresses

The sleeveless frock of printed Celenese is shown today in a diversity of delightfully attractive new styles and colors. Priced moderately at ... **$16.75**

Maryland Crepe Dresses

The sleeveless dress of plain colored Maryland crepe is a popular all-occasion Summer frock, and as exceedingly attractive one, too. A selection of smart styles and colors at

$19.75

Silk Ensembles

Superior quality georgettes and flat crepes in a variety of interesting styles. Sleeveless frocks and coats with sleeves, or just the sleeveless dresses with sleeves and coats separate.

$29.50

White Flannel Coats

Full length silk-lined coats of soft English cricket flannel in white or colors. Price ... **$22.50**

728-730 Yates St. Scurrah's LIMITED Phone 3983

Modern Heating Preserves Health

McDOWELL & MANN 711 VIEW ST.

FOR RENT

Desirable Furnished Summer Cottages at Cordova Bay and Shawnigan Lake.

Wanted Immediately

Client with $3,000 cash will buy improved home in Craigflower Road district, Esquimalt. Will pay up to $5,000 for modern home in large lot with plenty of flowers.

FOR SALE

Another desirable waterfront home in Burnish. Large entrance hall with cloakroom and lavatory. Handsome living room room with open fireplace and hardwood floors. Dining-room with unusually fine built-in features, including buffet, book shelves, writing cabinet and open fireplace. Kitchen with built-in conveniences, including fuel lift to basement; two-piece tiled bathroom with hand basin and separate pantry. Fine stairway lighted by leaded windows. Four bedrooms, well appointed, two of which open onto wide upstairs verands or sleeping porch overlooking Selkirk Water. HOT WATER HEATING throughout and the plant is guaranteed to be in perfect condition. The basement is cemented and fitted with laundry trays and fuel chute. The front porch is in granite masonry and floored with expensive tile. The lot is well improved, in lawn, flowers and trees, well fenced, and ready for occupancy by the most fastidious. All the principal windows are of plate glass. The water view is delightful. This is a most attractive family home and could not be replaced at less than $12,000. Price $9,500, on terms.

E. S. Woodward

Exclusive Estate Agent Phone 1765 Campbell Bldg.

CARL HAMILTON SENT TO PRISON

Accused Must Serve Three Months' Term for Breaking Into Store and Stealing Bottles

Three months' imprisonment was the sentence imposed by Magistrate George Jay in the Dominion police court yesterday upon Carl Hamilton, twenty-one, who pleaded guilty to a charge of breaking into the Summer store of Byron Hooke at Elk Lake last Friday night, and committing liquor offences. Two youths, who were charged in court with Hamilton, were warned and given suspended sentence.

Chief of Police Allan Rankin, in stating the circumstances of the case to His Honor, said that the accused youths had stolen five dozen bottles of soft drinks. The arrests were made at midnight on Monday, two of these arrested being seized in bed at their homes in the municipality, and the third taken at work in a garage in the city.

The Saanich authorities were devoting close attention towards protection of small stores, which have been frequently despoiled by young men in previous years, Mr. Ernest L. Tait, Saanich prosecutor, told the Magistrate.

POPE TO APPEAR IN SECULAR CITY

ROME, May 21.—Announcement today of the Pope's decision to take part, personally, in the Corpus Christi procession to Saint Peter's Square, May 30, filled the populace with joy.

With some modifications and restrictions, it marks a return to the papal custom prior to the loss of temporal power in 1870.

His Holiness will bear the Eucharist on foot in the procession in order to be closer to the people.

It is his desire to make his first exit from the Vatican bearing the blessed sacrament and blessing the populace with the Host.

Nothing goes stale as quickly as a man's mind when he stops using it.

DINA-MITE

The popular breakfast food, containing flax to palatable form. The best Summer porridge, special this week, per pkg. 19¢

Snow White Sago and Tapioca, 2 lbs. for	17¢
Oxo Cubes, tin, 25¢ and 10¢	
Clark's Tomato Catsup, 12-oz. bottles	15¢
Genova Pure Olive Oil, 10-oz. tin	50¢
Strictly New Laid Eggs. Firsts, per doz.	28¢
New Zealand Creamery Butter, per lb.	44¢
3 lbs. for	$1.28
Fresh Rendered Beef Dripping, 3 lbs. for	25¢
Chateau, Kraft or Velveeta Cheese, ½-lb. pkg.	22¢
English Brawn, per lb.	15¢
Bologna Loaf, sliced, lb.	25¢
English Potted Meats, lb.	20¢
Fresh Filleted Cod, 2 lbs.	25¢
Chicken Halibut, lb.	22¢

Store Open Till 6 P.M., Today; Closed on Friday, May 24

H. O. KIRKHAM & CO., LIMITED

Delivery Dept. 5522 — 612 Fort Street — Butcher & Provision Grocery Phones 175-179 — 5421-5530 — Fruits 5523 — Fish Dept. 5521

REMOVAL SALE
STEWART — THE SHOE MAN
Don't Miss It — 1321 Douglas Street

BY APPOINTMENT TO H.R.H. THE PRINCE OF WALES

Remember
Gordon's Gin is Gin

Guaranteed Distilled & Bottled in London
ENGLAND

JULL STRENGTH — 17 UNDER PROOF

WHITEST PUREST & DRYEST

The Heart of a good Cocktail

GORDON'S DRY GIN DISTILLERY LONDON

No Colouring Matter — No Injurious Ingredients

This advertisement is not published or displayed by the Liquor Control Board or by the Government of British Columbia.

OLD HOME OPEN TO PUBLIC TODAY

"Pentrefew," Built in 1874 by Prescott Texada, Has Much Historic Interest

Almost direct association with an incident significant in the history of the abolition of the slave trade in England exists at "Pentrefew," 1261 Fort Street, which is being thrown open to the public this afternoon for the benefit of the Victoria Local Council of Women's contribution to the Foundation Fund, in the fine old grounds at the south side of the house may be seen two English oaks grown from acorns found beneath a tree under which William Wilberforce, the great English philanthropist, friend of Pitt and a constant agitator for the abolition of slavery, sat with some companions during one of the notable discussions of the cause of emancipation. The Bill of Abolition became law in 1807 from the tree from which the acorns came was an ancient tree at that date, so that Victoria in these two oaks at "Pentrefew" has close links with old historic days in the Motherland.

Those trees, in turn, have mothered others of the same species in Victoria, among them the one or two in the grounds of Government House, grown from acorns which the late Sir Henri de Lotbiniere was given by Sir H. P. Cressé. Sir Henri was a great lover of trees. So were the owners of "Pentrefew." Visitors to the grounds today will see a beautiful weeping willow planted by Lady Crease, originally with the intention that it would give shade and an artistic appearance to a pond which was one of the attractions of the grounds in the earlier days. There are also some red oaks brought from Quebec, and presented to the owner of "Pentrefew" in 1906 by Sir Henri de Lotbiniere. Many varieties of indigenous trees and shrubs and native plants will be found in the gardens. The erythronium blooms profusely in the early spring, and is one of the sights to which ballyhoo drivers call the attention of tourists as they drive up Fort Street or Rockland Avenue

HISTORY OF "PENTREFEW"

"Pentrefew" occupies five acres of sloping land between Fort Street and Rockland Avenue, west of Moss Street. The name means "House of the Ridge," a fact which was more obvious in the early days, before the surrounding neighborhood was built over. The land originally belonged to Mr. E. O. Alston, and when the present owners took the property over in 1874 they were almost encircled with open fields, on the east side being a ten-acre pasture, whose owner allowed them to graze there horses there, and on the other side the fields belonging to Mr. Haywood, a local butcher. Where the property now backs on Rockland Avenue was a beautiful lane known as Belcher Street, flanked with roses, and sheltering hundreds of quail.

The old part of "Pentrefew," which is practically as good today as when first built, thanks to the sound workmanship and well-selected materials employed in its construction, was begun in 1874 and work lasted until 1881. In the following year One of the finest features of the structure are the chimneys, which were built by "Daddy" Williams, obviously a first-rate workman. The carpentry work was done by a man called Smith, and the plastering by another very able man. This first part of the house is the middle and west end, which served the family requirements until about 1891, when a new wing was added at the east end.

A fire of unknown causes, which destroyed the old Alston house found on the property when purchased by the Creases, destroyed also some very fine carpets and furniture which the family had brought out from England. But, while it proved disastrous in one sense, it was probably owing to the delay caused in the building plans that the lumber used in the new house was so well seasoned.

HISTORY OF FAMILY

In the interesting chapter of "Pioneer Women," devoted to the Crease family some paragraphs are devoted to their history about this time, with special reference to Lady Crease, one of the daughters of that early Victorian period.

In 1873 Mr. Crease and her family moved into "Pentrefew," which had been built after a disastrous fire Here, for some years, she had the satisfaction of seeing the garden she had planned with her hands and her head being. It was here, in 1900, that the news of Mr. Crease's knighthood, after thirty-three years of public service, was received. Here, much quiet hospitality was exercised, and here, the last years of both spent in peaceful retirement.

"During the years spent here Mrs. Crease made two trips to the Upper Mainland with her husband, then a judge of the Supreme Court, the first quine judge in British Columbia. There was no railway to make the judge's circuits easy—all the travelling that could not be done by steamer had to be by stars and buggies, or buckboard, or horseback. The Judge generally preferred the cart."

Mrs. Crease, president of the Local Council of Women, who contributed the information quoted in the chapter of "Pioneer Women," regards a happy childhood spent at "Pentrefew." At this time there were good schools for girls in Victoria, but less satisfactory ones for boys, so most parents sent the latter home to school in England at that time particularly remarks on the progress and difficulty of travelling which she has witnessed in Victoria's had generally a walk of two miles or more before their lessons began at 6 o'clock.

Everything in the grounds of "Pentrefew" are a reminder of the absorbing lives earlier times in any city water system. One of these wells was in the garden of a house when the Creases bought the place. They went into service only after the extension of the city's water system, and even while in bad, to be relied upon for the water supply during the bad weather when the piping went out of order.

The house contains some beautiful old furniture. The dining-room table and chairs, which belong to Georgian times, came from Normandy. Lady Crease had more than usual artistic ability, and left some very interesting sketches of old Victoria dating back to 1862, the year she left England in the sailing ship Albatross, with three babies and a nurse to join her husband in Vancouver Island. Among these sketches are some of the old Hudson's Bay fort surrounded by its stone-built palings of split cedar, another is of the Government Buildings of the day.

TWO MINISTERS VISIT INTERIOR

Hons. F. P. Burden and William Atkinson Will Tour in Central B.C.

In company with Hon. F. P. Burden, Minister of Lands, the Minister of Agriculture, Hon. William Atkinson, has left on an extended tour of the province. The two ministers will travel together as far as Prince George, after which they will part company. Mr. Atkinson will inspect various agricultural sections in the country and proceed to Prince Rupert, where he will probably be by Saturday.

Mr. W. H. Gaddes, colonization commissioner, has accompanied the Minister of Agriculture, and together they will look into the farming sections along the C.N.R. to Prince Rupert, for the purpose of acquainting themselves with the opportunities for settlement.

Mr. Gaddes may not go on to Prince Rupert, but may double back for the purpose of giving attention to some sections of farm land in the interior of the province that it will be possible for the minister to visit.

F.O.N. April Report Indicates Big Work

The fone full-time Victorian Order nurses and one half-time nurse during April made a total of 691 nursing visits, according to the report of the board which met on Thursday, read at the regular meeting of the board. Of these total 465 were free and 256 paid on behalf of the Metropolitan Insurance Company. 566 were nursing bedside visits, 55 prenatal, 32 postnatal and 172 child welfare: 223 instructive visits. Of the latter thirty-five were tubercular patients.

Four well-baby clinics were attended and twelve mothercraft classes held. The nursing staff gave 1,221 hours' work.

Thanks were expressed to the following Pre Natalie' clothes, Mrs. Coward, Mrs. Pierre, Mrs. Duff, Mrs. Reid, Mrs. Broderick for the splendid garments for babies, Mrs. Macdonald, Mrs. Douglas Maxey, for milk and eggs; Mrs. W. L. Morkill, for dressings; Mrs. Rowley, for surgical tray, Miss Duke.

PRONICE ACQUITTED

NEW WESTMINSTER, May 21 — Ernst Pronick, sixty-two, charged with the murder of John A. Rodaky, on March 5 at Olds Valley, was acquitted by a jury in Assize Court here this afternoon. Pronick admitted his own defence, Pronick admitted that he wounded Rodaky and that he had done so in self-defence.

He covered the ground with purpose grim.
Heedless of risk to life and limb,
And now the ground has covered him.

Announcements

Your wedding is an important event in your life. Invitations and announcements, at home and cake cards are important for a wedding. Let us show you the finest in printing. The Colonist Job Printing Department, Phone 197.

Do not be distressed over the condition of your face, even if disfigured for twenty or thirty years. A complexion can be acquired if you will only do your part in taking the necessary treatment. Do not delay. Consult Miss Hanman, 30 Bayward Building.

Spend May 24 at the Island Hall, Parkville Bay. Good sandy beach, pretty drives and excellent meals. Under the personal management of Joan Stanley Foster.

Island Hall, Parkville on the Beach, open for season. Excellent meals, courteous service. Finest beach. Personal management, Joan Foster.

New prices for this week for Bovine silk Stockings two pairs for 75 cents to clear, regular $1, or two for $1.25. Extra heavy, $1.25, or two for $2.25. Dress silk hose, $1.50.

The Holiday Windshield Strip can be obtained at the well known stand, 811 Government. ("This is Canada's best friend.")

Anchorage Tea Gardens, Brentwood Bay — Light lunches, tea. Launches, outboards and boats for hire. Phone 5.

Permanent Waves—Our price modernsie, work supreme. Estimates and test free. Beauticraft Salon. 724 4th.

Effective May 13, the afternoon boat to Vancouver will leave Victoria daily at 2:45.

Garage Built, $46.50—Here's a chance to get a garage cheap. Phone 87784.

Sidney Hotel and Cafe now serving fried chicken dinners daily, the service to be held on the steps of the Parliament Buildings on May 23, which will commence at 10 a.m. I.O.D.E. members are asked to be in their places at 9.30 a.m.

Make Inquiries for Pickers of Saanich Strawberry Crop

The strawberry growers of Saanich and Gordon Head districts are now making inquiry for the pickers who will help them harvest the crop of fruit, which, with weather conditions being favorable, should be ripe about June 18.

The Employment Service of Canada, at the corner of Langley and Broughton Streets, will enroll pickers and explain working and camping conditions. Many of the growers make arrangements for tents for their pickers, and so far as possible, like to have pickers who will live on the farm, and where the family graves on that is not possible, daily transportation can be secured.

Why suffer with
Skin Troubles
When Cuticura Ointment, because of its odorless purity, and antiseptic and healing properties, in combination with Cuticura Soap is unsurpassed in the treatment of pimples, eczemas, rashes, irritations and all forms of skin troubles.

Cuticura for PURITY

Cuticura Soap 25c. and 50c. Ointment 25c. and 50c. Talcum 25c. Sample each free. Address: Canadian Depot: J. T. Wall Company, Limited, Montreal.

Boobyalla May Be Raised by Salvage King

A REPORT received from Vancouver last evening that the Pacific Salvage Company had bought the remains of the Boobyalla for the sum of $500 could not be confirmed here. Officials of the company mentioned that several other parties were interested in the hulk off Albert Head.

The Salvage King has been at the Boobyalla's side since Monday and is reported to be making plans to raise the hull with a cofferdam to enable sailors to remove the engines and machinery. The stern of the motorship is now resting on the bottom, although the bow is slightly above the surface.

NAVY LEAGUE ENTERTAINED BY COLOMBO

Large Audience Hears Amazingly Clever Programme Performed by Ship's Company

FINEST CONCERT OF KIND EVER HEARD

"Bartimeus," that classic writer of the doings of the Navy, says: "A ship without its concert party is like a dog without its tail." Last night at the Chamber of Commerce, H.M.S. Colombo waggled its tail to such good effect that the best concert of its kind ever produced here was seen in the city.

The greatest credit is due to Lieutenant Leighton, Commissioned Gunner Downing and Bandmaster Wilson, all of whom arranged the programme, the last named being responsible for the very effective stage decorations. The lighting effects which were beyond all praise, were under the care of Mr. A.B. Philpotts.

Mr. W. H. Langley, president of the Victoria Branch of the Navy League, thanked the visitors for giving such an excellent entertainment, and he spoke of the possibilities of their return visit in August.

The chief features of the interesting programme were two sketches, the first entitled "Parker P.C." in which Lieutenant Edwards was responsible for the scenario and as it seem to the greatest advantage as a policeman. Artist of Parliamentarians in The Montreal Star, run in connection with the Canada Day memorial debates. Mr. A. W Neill, M.P. for Comox-Atlin, recently moved the same series, so that Vancouver Island Federal members were receiving a large quantity of notice at Ottawa.

Pays Visit Here—Mr. Reginald Hanbury-Tenison, England, who is registered as the Empress Hotel, has top many friends among his colleagues in the world of commercial travelling as the "Flying Drummer," owing to his practice of going land in his travel when feasible. He represents the publishing house of Methuen & Company. He is now on his way South to California.

Attempted Entry—Martin's jewelry store, situated on Fort Street, between Broad and Government Streets, was the scene of an attempted robbery during the early hours of last morning, Constable Olsen near the handle of the door was broken, but the hole was only big enough for the burglar to put his hand through. Entrance on the glass indicated. A small hole was made in a plate-glass window of Whitney's jewelry store late last night, but the alarm emanated from the tire of a passing automobile struck it.

City & Theatre

Colombo Open—H.M.S. Colombo at Esquimalt will be open to the public next Friday and on Friday between 2 and 6 p.m. each day.

Result of Tag Day—The sum of $1,130 was collected as a result of the tag day held last Saturday in aid of St. Joseph's Hospital. The committee in charge express their thanks to all laggers and to the general public for its support.

C.M.A. Annual Meeting—Beyond the choice of Mr. Hugh Dallen, secretary of the British Columbia Division, to go to the forthcoming annual meeting of the Canadian Manufacturers' Association Convention at Halifax shortly. It is not known whether there will be any other members from the association members in this province.

Here From India—Mr. Robert Metcalfe, secretary of the British India Corporation at Cawnpore, is the Empress Hotel, having arrived from Yokohama on Monday morning. The British India Corporation manufactures cotton, woolen and leather goods in five factories at Cawnpore and one in the Punjab. Nearly 12,000 natives are on its payroll.

Tribute to Victoria's M.P.—Mr. D. S. Fisher, M.P. for Yorkton, City, is made the subject of the illustration in the series of parliamentarians in The Montreal Star, run in connection with the Canada Day memorial debates. Mr. A W Neill, M.P. for Comox-Atlin, recently moved the same series, so that Vancouver Island Federal members were receiving a large quantity of notice at Ottawa.

Pays Visit Here—Mr Reginald Hanbury-Tenison, England, who is registered as the Empress Hotel, has top many friends among his colleagues in the world of commercial travelling as the "Flying Drummer," owing to his practice of going land in his travel when feasible. He represents the publishing house of Methuen & Company. He is now on his way South to California.

Attempted Entry—Martin's jewelry store, situated on Fort Street, between Broad and Government Streets, was the scene of an attempted robbery during the early hours of last morning, Constable Olsen near the handle of the door was broken, but the hole was only big enough for the burglar to put his hand through. Entrance on the glass indicated. A small hole was made in a plate-glass window of Whitney's jewelry store late last night, but the alarm emanated from the tire of a passing automobile struck it.

Church Page Copy Should Arrive Today

Copy for the Church page of The Colonist on Sunday next should be in the hands at the office, owing to the holiday on Friday emailing changes in customary hours of receiving copy.

Official Gives Explanation of Clinic Disaster

CLEVELAND, May 21 The 124 deaths in the Cleveland Clinic disaster were attributed to nitrogen gas when, in a statement issued yesterday by Dr William E. Lower, a co-founder and director of the clinic.

Dr. Lower, giving the first official explanation by a clinic official for the catastrophe, said that poisonous gas was believed to have been generated in the basement of the ambulance covering the X-ray plates, which apparently caught fire in the basement. It was in this room that the explosion occurred, filling the building with deadly fumes.

BACKWARD SPRING IN ONTARIO HALTS CROP

TORONTO, May 21—Apprehension over the backward spring and its effect on the crop has been among farmers throughout the western and southwestern parts of Ontario. Farmers are becoming much concerned over the delay caused by heavy rains and continued cold weather in some instances throughout this section of the province, seeding in the early days of two weeks behind, and in some districts three weeks.

The Niagara fruit district has not reported any considerable damage to trees and vines but practically all farm crops are delayed.

She—"Will you love me as much in December as you do in June, dear?" He—"More darling! There's one more day in December!"

Effective May 12, the afternoon boat to Vancouver will leave Victoria daily at 2:45.

The Veterans' Corner

PRO PATRIA BRANCH

The Pro Patria Branch of the Canadian Legion, B.E.S.L., were hosts to members of the crew of H.M.S Colombo at a smoking concert given in their honor in the clubrooms on Saturday. There was a capacity gathering and one of the finest programmes ever given in a smoker was carried through. Several well-known members of the visiting cruiser were enthusiastically applauded.

An orchestral band, conducted by Mr. Hick, contributed several fine selections, and the numbers by the Hall family, including some characteristic dances by little "Trotsie" Hall, were much appreciated by the ...Others who took part included Mrs. Schofield, A. Cowan, Reed, White, A. Caiser, Fred Pitts, Albert Lee, Joe Harper, Percy Bowden and Pipe-Major Wishart. Lovell and Sergeant-Major Sweet by Sheet speeches were given by Pro Patria Provincial Secretary R. Macniool.

SEA-FRONTAGE RESIDENTIAL FOR SALE
COLES, HOWELL & Co., Ltd.
Phone 62 — Victoria, B.C.

COAL
1st IN QUALITY — 1st IN SERVICE
Choose our Nanaimo-Wellington coal for the utmost in fuel satisfaction!
PAINTER & SONS
GET COMMONWEALTH PHONE 536

HERMAN'S
755 YATES ST.
LATEST FASHIONS ALL THE TIME WITH 12 DAYS ONLY SERVICE
AT CASH PRICES

First United W.M.S. Listens to Speakers

Miss Chronkite was the chief speaker at the monthly meeting of the W.M.S of the First United Church, on Monday afternoon, taking of the work done in the Oriental homes. She also gave an address on the fifth chapter of the study book "Drums in the Darkness, which depicts the life of an African chief, Kanjimbo, before and after his conversion to Christianity. Mrs. Calvert, missionary woman, gave an interesting resume of numerous articles written for the purpose of showing the futility of war and suggesting some of the constructive work which might be carried on with the money expended in warfare.

Reports from various secretaries were read and approved. Mrs. Coussand giving a report on the work and meetings of the Young Women's Missionary Society.

The president, Mrs. W. E. McIntyre, presided, and Mrs. McKillop read the scripture lesson. Mrs. W. G. Wilson also taking part in the devotional exercises.

YOU WILL FIND
A TWO-PLATE TABLE STOVE
A great convenience—plugs in at any wall receptacle—controlled by off and on switches.
Priced at $6.95
With 3-heat switches, priced at $9.00 and $9.90
See Our Display
Hawkins & Hayward
Electrical Quality and Service Store
1121 Douglas St.
Cor. View — Phone 643

USE
Sovereign
THE KING OF TOILET PAPERS
SANITARY and SOLUBLE
Smith, Davidson & Wright Limited
Victoria — Vancouver

Rigby's Storage Co.
PACKING — CRATING — STORING
Removals — Estimates Furnished — Reliable Service
761 Courtney St. — Ph. 1888 Res. 81128

WEAK MEN
And All Diseases of Men.
Take the Swiss Remedy
Descriptive Pamphlet, also one or two of Hundreds and Thousands of Men, and Booklet on Use of Women, at their services, free by mail. Open 9 to 6 and 7 to 9 every evening. Consultation Free and Strictly Confidential.
The Swiss Herbal Dispensary, Ltd.
1208 Doyle, Vancouver, B.C.
Vancouver's Only Genuine Herbalists

Brighten Your Holidays With a Portable
VICTROLA
You can dance—you can enjoy the world's greatest music wherever you go on your holidays if you take along a Victrola. Small and light as a club bag—but possessing the true rich glory of the Orthophonic tone. Price $42.50, with 20 of the latest selections which you can choose for yourself—such as:

21886—Broadway Melody ..... Fox Trot
21903—Down Among the Sugar Cane ..... Fox Trot
21869—Honey ..... Fox Trot
21893—Wedding Bells ..... Gene Austin, Tenor
V40045—Barnacle Bill the Sailor ..... Bud Billings
21540—Melodie ..... Boris Lass, Violinist

Fletcher Bros
VICTOR-TALKING MACHINES LIMITED
1110 Douglas Street

ANNOUNCEMENT!
Hotel Douglas Cafe
THE HOME OF COMFORT AND HOSPITALITY
Under the Management of John Hayhurst
Late of The Cafe Royal, Saskatoon
Commencing Thursday, May 23, Cafe Will Remain Open Until Midnight Till Further Notice

Made-to-Order Spring Suits, $32.50
Good workmanship. Latest Spring cloth now in; fit guaranteed; money back if not satisfied.
CHARLIE WO & CO.
1420 Government St. — Victoria, B.C.

LADY DOUGLAS CHAPTER TO AID SHOPPING WEEK

At the special meeting of the Lady Douglas Chapter, I.O.D.E., held at headquarters yesterday afternoon, a report of the committee who visited St. Joseph's Hospital on May 6 was brought in, and the selection of the room to be furnished by the chapter was approved. Upon further consideration it was decided to postpone the bridge party planned for June 4 to a date early in September.

The British Shopping Week posters were distributed and discussed, and of the chapter undertook to place them. The Lady Douglas Chapter will undertake the sale of tickets for the British super-film "Carry On," at the Hudson's Bay and at Spencer's store, on Saturday, May 25, under the Municipal Chapter, I.O.D.E., convener, Mrs. H. E. Prior; Mrs. Chisholm will assist at the decoration of the candidly graves on Wednesday, and members will attend the service to be held on the steps of the Parliament Buildings on May 23, which will commence at 10 a.m. I.O.D.E. members are asked to be in their places at 9.30 a.m.

Women's Work and Institute Activities

Women's Clubs and Societies

Duncan C.G.I.T.

Covers were laid for thirty-eight at the Mother and Daughter banquet given by the C.G.I.T. group and their leader, Miss Edith Hood, at the United Church on Friday evening. Mrs. Peter Fleti, who has always taken a great interest in the C.G.I.T. group and who has given valuable assistance, Miss Anne Yates, R.N., were also guests for the evening and Mr. and Mrs. A. Burkholder. The group president, Maxine Weston, presided. After the good things provided by the girls had been enjoyed, Mabel Owen proposed the toast to the King when all joined in singing the national anthem. The girls sang "What God Made Mothers For." Heather Wren proposing the "Mothers," Mrs. Ray Weston responding. "The Church" was proposed by Joan Wisacre and M. A. Burkholder C.G.I.T., Mrs. Fleti and Bernice Thorpe. A recitation was given by Christine McKenzie, the programme closing with a group chorus, "Follow the Gleam." A singsong and G Canada, with Miss Pyle accompanying, closed a happy evening. The tables were very daintily decorated in the C.G.I.T. colors, royal blue and white, with streamers and silver vases of flowers.

Harvey-Beggs Chapter

The monthly meeting of the Valentine Harvey-Beaumont Boggs Chapter, I.O.D.E., was held on Monday evening at headquarters. Mrs. C. L. Doughas, the regent, presided. Donations were made to the naval service Sunshine Camp and the municipal entertainment fund. Mrs. Brake and Mrs. Hughes reported the municipal meeting, and arrangements were made for the sale of tickets for the film, "Carry On," to be shown at the Colisseum Theatre, and for Alexandra Rose Day. Mrs. Gordon Smith read a report of the Provincial meeting in Vancouver, and Mrs. Beasley spoke of her recent trip to England and Virginia. The next meeting will be held on Monday, June 17, at 2:30 o'clock, at headquarters, and a tennis tea will be held at the home of Mrs. Shanks at the end of June.

* * *

United Church, Duncan, W.A.

The regular monthly business meeting of the W.A. of the United Church was held in the church hall on Friday afternoon, the president, Mrs. T. C. Robson, presiding. Reports were received from Mrs. G. A. Harris, convener of the flower committee, and from the circle leaders, Mesdames R. Mann, James Highsted, C. M. French and P. Fleti. The "Marshal" Circle will arrange a social afternoon at the church on Friday, June 7. It was decided to hold the annual garden tea at the home of Dr. E. L. and Mrs. Garner on July 4.

* * *

Women's Conservative Club

The regular meeting of the Women's Conservative Association on Monday evening took the form of a social evening, when bridge and five hundred were played. The prize winners were, for bridge, first lady, Mrs. P. McKenzie; consolation, Mrs. Moroney; first gentleman, Mr. Moroney; consolation, Hon. J. Hinchliffe, for five hundred, first lady, Mrs. Bothwell; consolation, Mrs. Colen; gentleman, Mrs. I. Chambers.

* * *

Nanaimo Local Council

At the regular meeting of the Nanaimo Local Council of Women yesterday afternoon there were eight affiliated societies present. Under the auspices of Mrs. A. R. Wilson, chairman of the council's educational committee, Miss Emeline Dickenson gave an inspiring address on "Education for a Changing Civilization."

* * *

Lodge Primrose

It was decided at the last regular meeting of Lodge Primrose D.O.E. choir, to hold no practices during June, July and August. The next practice will be at the home of Mrs. Hatcher, on Tuesday.

* * *

The Triumph Lodge I.O.G.T. will hold its regular monthly meeting at the home of Mrs. Hoey, 1062 Wharf Street, tomorrow, at 8 p.m.

We specialize in laundering CURTAINS

NEW METHOD LAUNDRIES, LIMITED
PHONE 8080

SCHUBERT CLUB HOLDS MEETING

Mrs. William Ellis Last Night Re-elected President for Third Successive Year

At the sixth annual meeting of the Schubert Club, held Monday evening at the Y.W.A., Mrs. William Ellis was re-elected president for the third successive year. The election was by acclamation. The complete roster of officers for the ensuing year is as follows: President, Mrs. William Ellis; vice-president, Mrs. G. A. Hebden; secretary, Miss M. Parkinson; treasurer, Mrs. J. Barnett; press, Mrs. L. A. Caine; librarian, Miss Mary Piercy.

A review of the year's activities was contained in the president's report, which commented on the satisfactory state of the club's finances, and referred to some of the outstanding events, viz. the visit to Seattle, where they successfully competed in the ladies' choir section of the Seattle Musical Festival, entry in the Victoria Musical Festival; two recitals in Victoria under their own auspices; a carol concert at the Empress in Christmas under the auspices of the Ladies' Musical Club; and a concert last summer under the Department of Education in connection with the Summer school for teachers.

The club last evening presented a handsome grey leather handbag to Miss Lenore Brumpton, assistant conductor, the gift being tendered with an expression of thanks and appreciation for her work as assistant conductor. Mr. Frederic Kins, the choir also expressed appreciation for his splendidly enthusiastic leadership, coupling with this a vote of thanks to Mrs King for many courtesies. A petite plant accompanied the thanks to Mrs. King. Other resolutions of thanks were to Messrs. Fletcher Bros., for the use of their rooms for rehearsals, and to the press.

Daughters of Empire Campaign in Support Of "Carry On" Film

Seeking to show that Victorians are patriotic and anxious to support Empire-made goods, letters from the Imperial Order Daughters of the Empire, yesterday began a ticket sales campaign for "Carry On!" the all-British film masterpiece, and reported splendid results in the city. Eastern Canadian cities have been strong in their support of the picture, the first of a series designed to mitigate foreign film competition in the Empire. It is the belief of the Daughters of the Empire that Victoria will rally to the support of this patriotic project, which is in line with the Prince of Wales' appeal to use only British goods. Tickets are on sale by Dalton's, Spencer's and Hudson's Bay department, and in their booths at the Colisseum where the film will be shown for the first time on Thursday evening, from evening clothes to sports wear. Chanel still clings to the strings of vari-colored beads, green, blue, orange and rose predominating.

Graduated clouded crystal cubes interspersed with black beads and rhinestone rondels is the new Molyneux conception, and a type of necklace that is smart to enhance the black and white costumes so modish this season.

Paton utilizes the successful twisted head motif in his stiff two-toned bracelet, worn in oval and in black combined with silver.

Talbot is adding an interesting composition pieces to his example, a necklace of sensing wax composition in oval shapes, with a carved shaped bead, and also a short necklace composed of green glass beads that give the effect of having been spun and tipped over with very little bead shape.

Premet has introduced a number of attractive pieces such as a necklace of round beads, every other one plain gold and the alternating one studded with Rhinestones.

Large round beads in light blue or rose pearl are shown by Lelong in choker and bracelet for wear with blue or green. Paire's colored crystal necklaces are matched to costumes of green and white, to those of capucine and of hyacinth blue

Five New Jewelry Types

COUTURIERS in Paris have outdone themselves in the fast and furious race to present costume jewelry that was imbued with that alluring quality of being different. For a long many decades seemed sure to the level of the colored stone or bead which matched the dress with which it was worn.

But with the Spring couturier jewelry has taken on a new zest. So many and fascinating are the pieces now shown in the shops that it was difficult to simmer down to three five types selected from details of the important French houses.

Among the oddities is the combination of the little silk spool with which dressmakers are only too familiar. Poiret uses many of them in colored stones with rhinestones interspersed with crystals, for both a short necklace and bracelet.

Just as fanciful as spool jewelry is the paper necklace created by Mary Nowitsky, made of several strands of stiffened paper, colored and then cut into tiny beads. These are hung about the neck in the manner of cruisad.

Chanel is credited with the black bead and rhinestone rondel necklace which, it is said, she showed with everything from evening clothes to sports wear. Chanel still clings to

SOLARIUM GROWS IN POPULARITY

Public Confidence Testified To In Increasing Number of Applications

Limit Is Considered

The increasing confidence of the public in the efficacy of the treatment given at the Queen Alexandra Solarium is constantly testified to by applications from parents for admission of their crippled children. The additional accommodation recently released by the opening of the nurses' home and the transfer of that staff to this building has already been absorbed by the several new patients who have been admitted. At the meeting of the board of directors Monday afternoon, at the solarium, it was reported that fifty-one children were in the hospital at present, with several applications for admission awaiting consideration. The maximum number which the institution anticipates accommodating in the existing building is fifty-five.

Statistics for the month just closed showed that the daily average number of patients had been fifty, the maximum number on any one day being fifty-two. The cost per patient diem had been $2.08 as against $1.87 for the same period last year, the increase being due chiefly to the fact that there is a greater number of very young children at present, these requiring more individual care and, therefore, an increase in the staff. One of the recent applications had been for a child of nine months.

On Mr. Babcock's recommendation a report of firs drill, which is now a compulsory exercise at fixed intervals, will be made monthly to the board. Mr. P. de Nor Walker recently appointed to the board as Conservative representative, recommended that the provincial fire marshal be asked to inspect the place and that any recommendations made by him be carried out immediately.

The meeting expressed appreciation of Dr. Young's help in the publishing of the annual report.

DONATIONS GIVEN TO CHILDREN'S AID

The regular monthly meeting of the Children's Aid Society took place at the Hesje, Pandora Avenue, on Tuesday evening. The society is grateful for the following donations: April Books, Mr. Litchfield and Mrs. Puckle, cake and sandwiches; Court Maple Leaf, A.O.F., Odd Fellows' Lodge, and Queen City Chapter, Eastern, Hillside Bakery, clothing; Mrs. Robinson, Mrs. Alder, Mrs. Croft, Mrs. Elford, Mr. and Mrs. Kelly, Mrs. Beckton, Mrs. Cooley, Mrs. McGregor and friends, Mrs. Moore, Mrs. Robinson, cake; Metropolitan Church, groceries; Mrs. Ingle, jam; Mrs. C. Rees, stockings; Mrs. Sutherland, Mrs. Fraser, Mrs. Nelson, sweets; Mrs. Killgard, cheque, G-So-Easy Club, Sidney, toys; Mrs. Dakin, James Island; Mrs. Jack Ribbet, seats for show, Columbia and Capitol Theatres; buns, Fry's Bakery and Mrs. Jay

GIRLS AND BOYS GIVE CONCERT

St. Margaret's School and Chris Church Cathedral Pupils Open Programme at Memorial Hall

An interested and enthusiastic audience heard the recital given on Monday evening at Memorial Hall by the girls' choir of St. Margaret's School, under the direction of Miss, the girls' school choir (under assistants) class in the recent Victoria Musical Festival, and by Christ Church Cathedral boys' choir, which still more recently defeated all its competitors in the Vancouver Musical Festival, taking 384 marks out of a possible 400. The opportunity to hear these successful young choirs and some of the individual young festival competitors from Victoria who succeeded in winning prizes was much appreciated by many of the youthful and their friends, particularly every number on the programme was encored.

The girls' choir, conducted with much ability by Miss Hope Gresley, rendered the programme, and with Fletcher's "Madrigal of Spring," particularly captivated the audience, bringing just the right quality of tone and the delicate shading to convey the pretty sentiment. The two encores also had their numbers, the greatest favorite of which was unquestionably the old-time English "Viking Song," which had the lusty, manly ring which makes or mars the fineness of careful technique. Miss Harold Davis, who took the choir to its Vancouver success, contributed two solos to the evening also, and again wielded the baton with the skill that has gained honors for the choir. Miss Davis' first solo was "Dreaming," by Schuhmann-Heink, and her second, "The Lass of Richmond Hill," by Leveridge. Both numbers were greeted with clamorous applause, and showed a happy appreciation of the words and music as well as beautiful tonal and diction qualities of tone, rhythm, and phrasing that resulted in a delightful rendition of the two last numbers by the young artist accompanying the girls' choir.

The soprano and duettists who took part in the programme were also winners of Victoria Musical Festival musical festival prizes. Phillip Gibbs is a pupil of Miss Paire's contest, who played MacDowell's "From Deerfield" and Beethoven's Minuet, won second prize in the twelve-year-old pianoforte class of the Victoria Festival. Distinct pianistic feeling was heard in his work. Norman Clarke, who gave a delightful rendition of Schubert's "Trust in Springtime," won the boy soloists' cup in the Vancouver festival soprano group. Miss Ruth Penman, who was also a prize-winner of expression, was winner of the male in the under-nineteen-year class in the Victoria festival. Frances Oldham, who rendered with expression and was warmly applauded particularly after "The Song My Paddle Sings," was winner of the under-fourteen-year class in the Victoria festival elocution group. A most brilliant young pianist was heard in Miss Nora Dewdney, pupil of Gertrude Hunley Green, whose playing of the Rubinstein Barcarolle in G Minor had facility in execution and unusual maturity of expression. Richard Eaton, boy soprano, and winner of the boy soprano medal in the Victoria festival, was recalled for an encore for his exceptionally beautiful singing of "Big Lady Moon." Enola Rose and Jean Shepherd, whose voices blend prettily contributed one of the most popular numbers of the evening in "Sleep, Beauty Bright," which had sympathetic shading.

Mr. Davis showed great skill in conducting his choir, and in the epilogue which followed the performance by his boys was an effort to give appreciative testimony to the conductor who is so shortly relinquishing his leadership of the Christ Church choristers.

Academy Activities

The home economics course at St. Ann's Academy has lately been adding new equipments, which has been found necessary in the development and broadening out of the course. The Association of Parents' Pupils of St. Ann's has given fresh impetus to this branch of the school curriculum, through the active interest taken, and the number of entertainments arranged for the necessary development funds. The evening classes have lately become a separate department for both boarders and day scholars, and its fine tables, the work of the Red Cross, from which working chairs will also be forthcoming, are newly installed and have been found satisfactory in every way. A concert given by the junior school furnished funds for the purchase of one of the sewing machines required in this department. During this year the boarders have had the advantage of weekly entertainments in the Crystal Garden where, chaperoned by the staff, they have spent some time every Wednesday morning.

At the semi-annual meeting of the Association of Former Pupils, which is offered by Mrs K. T. Hughes, Miss Flora Hamilton Burns, Miss Maunina McKenna, Mrs. F. J. Mc. Mrs D. B. McGeachan and Mrs. Lloyd Morgan, arrangements were made for a strawberry festival to be held in the convent grounds on June 19, and at which the boys' choir of St. Louis College will sing. The new tennis court also will be ready for use on that date, it is said on occasion. The court, which is an excellent one in all respects, will be enjoyed by the pupils, the second one having been added in the year wing of the school, built in 1910.

ONTARIO DROWNINGS

TORONTO, May 20.—Drownings in Ontario claimed eleven lives over the week-end. Five persons were drowned in accidents at Peterboro and at Campbellford Sunday. Three persons were drowned when they jumped from a disabled motorboat as it was about to go over a lock dam on the Otonabee River at Peterboro and two others were drowned at Campbellford.

Shower at Keating

Mrs F. Michell entertained the members of the South Saanich Junior Institute Club and others at a miscellaneous shower on Tuesday evening, in honor of Miss Muriel Sherring, whose marriage takes place shortly. The decorations were carried out in a rainbow effect with streamers in various pastel shades, the gifts being concealed in a large coal box in the centre of the room. After the gifts had all been opened, and each guest thanked suitably by the guest of honor was sent on a treasure hunt and, after a thorough search, was rewarded by finding a two-ring electric take stove, which was a wedding gift from the South Saanich Junior Institute Club, in which Miss Sherring has been a faithful worker

The remainder of the evening was enjoyably spent in the playing of games and contests, the winners in these being: head stringing, Mrs. O. Richard, second, Miss B. Sherring; sport contest, first, Miss J. Sherring, second, Misses P. Hafer and I. Macnelly; flower contest, first, Mrs. W. Hale and Mrs. O. Richard, second, Misses Nellie Styan and Gladys Hafer. During the evening dainty refreshments were served by the hostess, the tables being tastefully decorated with Spring flowers. Those present were Mesdames H. Sherring, D. Mouat, R. Goodwin, F. Michell, J. Patterson, Willard Michell, W. Hale, O. Richard and Misses Blanch and Janet Sherring, Gladys Tanner, Margaret and Doris Michell, Florence Hafer, Grace and Mable Gilliker, Violet McNally, Nellie and Allie Styran and Ona Young.

Miss Violet McNally, assisted by Miss L. Spurring, entertained the Ladies' Aid Society of the South Saanich United Church, and others, at the former's home, Veyanna Road, on Monday evening. The occasion being a miscellaneous shower in honor of Miss Blanch Sherring, a popular bride-elect. The rooms were tastefully decorated with streamers of pink and white and bouquets of Spring flowers, the gifts being concealed in a large clothes basket which occupied the centre of the table. During the evening a word contest was won by Mrs Kersey and Miss Ida Heyer and a vegetable contest by Miss T. Hafer and Mrs. G. Warner. The guests included Mesdames H. Sherring, C. MacNab, W. McNally, G. Warner, A. Patterson, A. Sutherland, E. Howe, L. Baker, W. Kersey and Misses Blanch and Janet Sherring Alma and Ida Heyer, Florence Hafer, Christine MacNab, Sadie Patterson and Gertrude Dearing.

Miss Blanch Sherring entertained at her home, Veyanna Road, on Wednesday evening, with a trousseau tea. The rooms were tastefully decorated with Spring flowers and the hostess was assisted in serving tea by Miss J Sherring and others. Those present were Mesdames F. Young, W. D. Michell, H. Sharring, J. Patterson, W. Bale and F. Michell and Misses Grace and Mabel Miller, Ona Young, Margaret and Christie MacNab, Violet McNally, Sadie Patterson, Gertrude Dearing, Ida and Alma Heyer, Nellie Styan, Bertha Gingler and Sadie Patterson.

Colwood Personals

Mrs C. M. Piercy is visiting friends in Hoquiam, Washington.

* * *

Mr. and Mrs. R. E. Pratt spent the week-end at Pacific Bay.

Deaf Hear Again Through New Aid

Earpiece No Bigger Than Dime Wins Enthusiastic Praise of Ten-Day Free Trial Offer

After twenty-five years devoted exclusively to the hearing problems of the deaf, Dictograph Products, Inc., 220 Fifth Ave., New York, N.Y., 378, 48 Rockwood St., Windsor, Ont., announces the perfection of a new sound Accumulator that restores the greatest possible degree of hearing for the deaf. This latest development is contained in a unit scarcely as large as a dime. Through this device, sounds are clearly and distinctly transmitted to the ear. The makers are so confident of benefit to hearing aid users that the makers offer an absolutely free trial for ten days to any one writing for it. If interested, and a letter will bring one at once, write to the address above. Please mention your name and address today! (Adv.)

ADVISED by Leading Beauty Culture Experts PALMOLIVE SOAP

To have a lovely skin, wash thoroughly clean with Palmolive Soap twice daily—that is the unanimous verdict of every leading beauty authority of Europe, Canada and the United States.

SILVER TIME AT BIRKS'S

BIRKS "SAXON"

LAYING A SILVER FOUNDATION

To many people, the gradual collection of a Sterling Silver table suite is a pleasant programme.

First . . . they select the initial pieces. And then—to mark anniversaries and other happy occasions—additions are made until the suite is complete.

Their reward is a family possession that will endure for generations. Sterling Silver lasts indefinitely . . . it grows more lustrous year by year.

At Birks . . . a permanent assemblage of Sterling Silver Tableware in distinguished patterns is maintained at moderate prices.

Birks booklet on Sterling Silver and brochure on correct table service by Anne Elizabeth Wilson, Editress of Charleliana . . . will be sent you free . . . on request.

BIRKS STERLING SILVER

Made exclusively by Birks . . . and sold exclusively by Birks

Take the opportunity of lower fares to go East this Summer. Travel Canadian National, "The Scenic Route." Go via the Prince Rupert, or all rail from Vancouver . . . see mighty Mount Robson . . . Super National Park . . . Stopover privileges granted throughout the system. Sleeping, dining car service unexcelled.

Full Information From
CITY TICKET OFFICE
911 Government St. Telephone 1191
Or WM. P. EARLE,
Dist. Passenger Agent,
Canadian National Rys.,
Victoria, B.C.

Household Goods Carefully Moved

Before you move it is a question of price—afterwards you wish it had been a question of service. We put service first at a reasonable price. Our vans have closed doors, separate compartments for china and pictures; are heavily padded, and we use individual covers to protect your furniture against any possible chance of scratches or rubbing in transit.

REMOVERS SHIPPING AGENTS CUSTOMS BROKERS

DUNCAN STORAGE COMPANY

Warehouses: 518-520 Bastion Square, 522-530 Chancery Lane. Office Phones: 1645 - 1646 - 1663

Social and Personal

Personals, Parties Visitors

Announces Engagement

Mr Henry Stuart Fleming, of Scarsdale and Southampton, New York, has announced the engagement of his daughter, Miss Elizabeth Fleming to Mr Ralph Emerson Stone, of New York City and Peekskill, N.Y. Miss Fleming attended Miss MacIver's School in New York and is a graduate of Pearrott School, in Virginia. She is the granddaughter of the late Joseph Fleming, of Philadelphia, who was prominent in mutual affairs in that city. Her maternal grandfather was the late Charles Raoul Pelgram, one of the earliest and most successful of the silk manufacturers in Paterson, New Jersey. Mr Stone is a graduate of Rutgers College and Columbia University Law School, and is now practising law with the firm of Whitman Ranson, Coulson & Goetz, New York. He is a member of Squadron A, New York, and one of the governors of Phi Gamma Delta Club, and also a member of Phi Delta Phi, national legal fraternity. He is the son of Fred Condit Stone, of Peekskill, N.Y. His family is in direct line from John Stone, founder of Guilford, Conn. It is expected the wedding will take place in October, after Miss Fleming returns from abroad. The couple will reside in Westchester County, N.Y.

Miss Fleming's father has been president of the Canadian Collieries, Limited, for a number of years and has many friends in Victoria.

* * *

Miscellaneous Shower

Mrs. P. Veale, of Hillside Avenue was hostess at a miscellaneous shower recently in honor of Miss Winnifred Jesser, bride-elect, whose marriage to Mr George Hearn, of this city, will shortly take place. The rooms were prettily decorated in mauve and pink. The many gifts were concealed in an artistically decorated wagon, drawn into the room and presented to the bride and groom-elect by little Misses Doris Veale and Iona Jenner. The guests included Mr and Mrs. Jenner, Mr and Mrs Hearn, Mr and Mrs. G. Stewart, Mr and Mrs. A. Irving, Mr and Mrs. D. McKerracher, Mr. and Mrs. J. Scroggie, Mr. and Mrs. W. Henderson, Mr. and Mrs. R. L. Hopkins, Mr. and Mrs. R. Weller, Mrs. R. Sapphare, Mrs. W. Calloway, Mrs. H. Hitchman, Mrs. Easton, Mrs. Duckworth, Mrs. Sweinam, Mrs. Thomson, Miss Williams, Mr P. Veale, Misses Gladys Veale, May Veale, Doris Veale, Iona Jenner and Master William Hetherson.

* * *

Dine in London

Mr Pauline, Agent-General for British Columbia, gave a dinner at the British Empire Club in honor of the Hon. N. S. Lougheed, Minister of Public Works for British Columbia. Among those invited to meet him were: Mr John Davidson, Sir Howard D'Egville, K.B.E., Mr R. J. Cromie, the Hon. W. C. Nosom, the Hon. H. Greenfield; Sir George McLaren Brown, K.B.E.; Mr. C. J. Smith; Lieutenant-Colonel Sir Murray, G.B.E.; Captain R. W. Leckie; Mr. W. A. McAdam; Mr. Charles Cambie; Mr. Harry Marpole; Mr. H. G. Dring; Mr. J. E. Turcotte; Mr. M. Taylor; Mr. Andrew Hall; Mr. Lukin Johnston; Mr. A. H. Bates; Mr. A. B. Tucker; Mr. R. H. Tuck; Mr. C. Bennett; Mr. J. H. Fangman, and Dr. Cyril Wace.

* * *

Party for Bride-Elect

Miss Renee Glass entertained at her home, 857 Carrie Street, Monday, in honor of Miss Hilda Glass, whose marriage takes place this month. The many gifts were concealed in a huge basket of lilac. The evening was spent in music and games, the prize winners being Miss M. Allan and Miss E. Campbell. Dainty refreshments were served by Mrs. Robert Glass. The invited guests were Misdames Fuller, P. Theresa, and Francis, M. Stanley, M. Philbrook, Harrison, R. Glass, Robert Glass, Misses E. Campbell, H. Oaille, A. Knowles, M. Graham, O. Cook, P. Watson, D. Welsh, D. Francis, O. Johnson, M. Allan, H. Glass, M. Thomas, R. Glass.

* * *

Birthday Party

A party was held on Saturday evening at the home of Mrs. Copley, Ellis Street, the occasion being her birthday. The rooms were decorated with lilac and tulips and a large birthday cake occupied the place of honor. Mrs. Pinnington and Mrs. Harknett were responsible for the decorations. Those present were Mr. and Mrs. Harknett, Mr. and Mrs. Wheeler, Mrs. A. Pinnington, Mr. and Mrs. Aldred, Mr. and Mrs. Waterton, Mrs. Veitch, Mr. E. Veitch, Mr. and Mrs. Heyworth, Miss Desombe, Mr. J. Castner and others. Songs were sung and a musical evening enjoyed by the guests.

Bridge Party Given

Mrs. M. Hale, McClure Street, entertained the bridge club of which she is a member, on Monday evening. There were three tables of bridge players, Mrs. P. Briers winning the prize. During the evening Mrs. Reginald Sedger and Mrs. Gerald Sedger were each given a handkerchief shower complimentary to their leaving on May 25 for an extended holiday in England and Scotland. Members present were Mrs. P. Briers, Miss M. Dawley, Mrs. M. Hale, Mrs. P. Hale, Mrs. McKinley, Mrs. B. Rose, Mrs. R. Sedger, Mrs. G. Sedger, Miss Walls, Mrs. O. Wharf, Mrs. P. Wharf.

* * *

No-Host Party

A no-host party took place at Shawnigan Lakeside on Saturday evening as a farewell to Mrs. R. W. Freeman, who is leaving this week for a several months' visit in England. In addition to Mr. and Mrs. Freeman there were present: Mr. and Mrs. P. R. Brown, Mr. and Mrs. J. Cicero, Mr. and Mrs. A. V. Price, Mr and Mrs. Elliott, Mr. and Mrs. J. Fisher, Mr. and Mrs. Preston and Mr. and Mrs. H. Allan.

* * *

Announce Engagement

The engagement has been announced by Mr. and Mrs. Allan B. Parlow, of Ottawa, of their daughter, Mary Marjory, to Mr John Alexander Macdonell, only son of Mr. H. E. Macdonell, Rockmore Avenue, Victoria, and of the late Mrs. Macdonell. The marriage will take place at the end of June

* * *

Here on Honeymoon

Mr. Cyril Cunningham and his bride have arrived in the city after motoring up from New Orleans, where their marriage took place early in May. They are visiting Mr. Cunningham's parents, Mr. and Mrs. F. de T. Cunningham, Harriett Road, until about the middle of June, when they will start for the South again by motor, accompanied by the bridegroom's mother.

* * *

Visit Garden Head

Mrs. A. T. Cushing and her mother, Mrs. Veitch, were the guests over the week-end of Mrs. F. P. Higgs, Gordon Head.

* * *

Returns to Edmonton

Mrs. Robert Lee, of Edmonton, left on Monday night for her home in Alberta, after spending a few days in Victoria.

* * *

Entertains for Visitor

Mrs. A. N. Mouat, Beach Drive, was hostess at a bridge tea yesterday afternoon in honor of Mrs. A. L. Cooke, of Vancouver.

* * *

From Vancouver

Mrs. John Abercrombie, of Vancouver, is visiting her brother and sister-in-law, Mr. and Mrs. Malcolm Bell-Irving, Linklea Avenue.

* * *

Tea Hostess

Mrs. Dudley Green entertained a few friends at tea on her home yesterday afternoon at her home at October Mansions.

* * *

At Windermere Hotel

Mrs. Lee Johnston, of Calgary, is staying at the Windermere Hotel and plans to spend several months in Victoria.

* * *

Visiting Here

Mrs. William Booker, of Vancouver, is the guest for several days of Mr. and Mrs. Percy Bunnett, Newport Avenue.

* * *

Arrives From California

Mrs. Eric Wilkinson arrived yesterday from California to visit her sister, Mrs. P. J. Hoodless.

* * *

At Empress Hotel

Colonel and Mrs. A. L. Cooke, of Vancouver, are visitors at the Empress Hotel.

* * *

Ladysmith Socials

Rev. Balfour Brune, rector of St. John's Church, is spending a few days with friends in Victoria.

* * *

Mr. G. H. Cavin, Cedar District, motored to Victoria during the week, and was a week-end visitor with friends in Ladysmith.

* * *

Mrs. Harris, of West Summerland, is spending a few weeks with friends in Ladysmith.

* * *

Miss Maude Baby spent the last week in Nanaimo the guest of Mr. and Mrs. A. W. Kennedy.

* * *

Mr. A. Dick has returned from Vancouver after spending ten days in Ladysmith visiting relatives and friends.

* * *

Miss Vera Anderson, nurse-in-training at the Royal Jubilee Hospital, Victoria, has returned to resume her duties, after spending a holiday with her parents in Ladysmith.

* * *

Mr. Winfred Coar, of Port Alberni, motored to Ladysmith during the week, to visit his mother, Mr. R. Coar.

* * *

Mrs. William Sanderson was visiting friends in Vancouver for a few days this week.

* * *

Mr Hamilton Allen has left for Princeton, where he will reside in future.

* * *

Mrs. R. Davidson has returned to Victoria after spending an enjoyable visit with her parents, Mr and Mrs. J. D. Johnstone, of Ladysmith.

Galiano Social News

Captain Gilmour left on Sunday in his launch Marion II for Barkley Sound for the fishing season.

* * *

Mrs J. Hume and children spent several days in Victoria.

* * *

Guests at the Farm House Inn are Miss Jackie Riddoh (Victoria), Miss Rock, Miss Davy, Mrs. Foveri and Miss Ida Clark and children (Victoria).

* * *

Mr. and Mrs. W. Miller Riggs left on Vancouver and will visit in Victoria.

Shawnigan Personals

Mrs. Wilbraham-Taylor and Miss Pet Purbrook left on Saturday for Maple Bay after a few days' visit to Mrs. A. M. Purbrook.

* * *

Miss E. Thomson was the guest of Colonel and Mrs. Hardley-Wilmot at the week-end.

* * *

Mrs. Wilbraham-Taylor and Miss Pet Purbrook left on Saturday for Maple Bay after a few days' visit to Mrs. A. M. Purbrook.

* * *

Miss E. Thomson was the guest of Colonel and Mrs. Hardley-Wilmot at the week-end.

Famous Vase at Auction

THE world-famous Portland vase, one of the most treasured possessions of the British Museum, was put up for auction at the renowned Christie's auction-rooms in London. It was withdrawn at $145,000. The vase can be seen on the left of the picture.

Fashion Fancies

By Marie Belmont

That first really warm day of Spring makes you leave your coat behind and saunter forth clad in dress and fur, is important to the fashion-wise. To them this day ushers in the season of the ultra-smart afternoon dress, not too simple, not too elaborate.

Such a dress is this flat crepe model sketched here. It endorses the flat hip effect and carries a slide back ripple. The skirt is intricately cut and fitted in the manner of Vionnet. The short neckline is draped under a cream flower.

Canadians Presented to Her Majesty

The visitors from the West who had the honor of being presented to Her Majesty the Queen at the Royal Court on May 16, included Mrs. Robert St. Donaldson, of Winnipeg, who wore a gown of old gold moire with a square-cut train and an ostrich feather fan of the same shade. Her daughter, Miss Mildred Beck Donaldson, wore cream satin with long draperies on either side and carried a Victorian bouquet of pink roses and forget-me-nots. Miss Marion M. Bachern, of Winnipeg, wore a white satin frock trimmed with diamante, and also carried a bouquet. Miss Elisabeth Baird wore cream moire with jade green and gold embroideries and carried a green ostrich feather fan. Mrs. Frederick Hammond, of Banff, wore a gown of pale amber satin with topaz trimming, with a train of gold moire, and carried a fan of gold-colored feathers shaded to flame color. Miss Gwendolyn Hammond wore a robe de style of ivory faille and carried a Victorian bouquet. Miss Gertrude Hammond wore white satin embroidered with pearl trimming with tulle train and carried a fan of pale peach color.

Saseenos Personals

Mr. and Mrs. Peard and family spend the week-end at their Summer cottage.

* * *

After spending a few days at Saseenos, Mr. A. R. Carmichael and family have returned to Victoria.

* * *

Mr. G. Clemence visited the Experimental Station, Sidney, last week and has returned home.

* * *

Mrs. R. L. Johnstone has taken up residence in her Summer home.

* * *

Mr. Murdoch, of Saskatchewan, has purchased the property of Mr. Warnes and will take up residence shortly.

Nanoose Bay News

Mr. and Mrs. William McHugh, of Alberta, were recent visitors at Nanoose, visiting Mr. and Mrs. Arthur Russell for a few days at Maple Hollow ranch.

* * *

Miss Margaret Ireland has left for her home at Medicine Hat after a visit to the Coast. She was the guest of Mrs. J. Dallos at Red Gap for a few days during the week.

* * *

Mr. P. Michael was a visitor at Nanoose during the week.

* * *

Mr John Roberts, of Alberni, was the guest of his father, Mr. W. Roberts, last week.

* * *

Mrs. W. T. Barr has returned to her home in Vancouver after a week's visit with her son and daughter-in-law, Mr. and Mrs. J. Barr, at Nanoose.

* * *

Mrs. Wayne Pemleton, of Red Gap, has been visiting at Seattle for the past week.

* * *

Friends of Mrs. W. McNeil will regret to hear that she has been moved from Nanaimo Hospital, where she has been a patient, to Vancouver, where she will receive further treatment.

* * *

Mr. John Cheveliste has left Nanoose Bay to make his home at Port Hammond.

* * *

Mrs G. Rocave and Miss Dorothy Roscow, of Parksville, were recent visitors to Nanoose, guests of Mrs A. McKenzie.

* * *

Mrs A. Lang, of Red Cap, was a late visitor during the week, in completment to her mother, Mrs. Morris, of Vancouver, and Mrs. Rock, who has also been visiting her. Other guests were Mr. A. Morris, Mrs. W. Marriott, Mrs. P. Jennison, Miss Jennison, Mrs. R. Orford, Mrs. F. Beaudette, Mrs. A. McKenzie and Mrs. H. Hardie. Mrs. J. Dallos and Mrs. R. Orford assisted Mrs. Lang in serving her guests.

* * *

On Thursday afternoon, Mrs. G. L. Webster was hostess at a delightful tea at her home. Clematis, apple blossom and lilac were used for decoration, and the table was centred with a bowl of narcissi and pink tulips. Acting as servitors were Miss Frances Hankins and Mrs. Norman Dickinson. The ladies present were Mrs. J. Williams, Mrs. H. M. Mylne, Mrs. C. Lipsett, Mrs. R. Orford, Mrs. P. Jennison, Mrs. W. Marriott, Mrs. J. Barr, Mrs. H. Marks, Mrs. A. McKenzie, Mrs. J. Dallos, Mrs. F. Pendleton, Mrs. H. Gardiner, Mrs. N. Dickinson, Mrs. F. Beaudette and Miss Micklin.

Cowichan Lake Road

Mrs. Henry Smith and children are visiting relatives in Vancouver

Kitty McKay

By NINA WILCOX PUTNAM

The girl friend says she paints her garden, her kid weeds it, and then, in August, her husband asks the neighbors in to eat some corn "right out of his garden."

Sport Clothes

For Holiday Wear

In our display of suitable garments for holiday and sports wear you will find the most complete selection in the city of

Knitted Suits, Dresses Coats and Hats

Devotees of sports and those who do not take an active part in them, but who admire and wear sport clothes of the present age because of their smart appearance, dash and snap, will be delighted with these lately arrived models.

Spread your weekly payments over so that you can wear while paying for your garments—convenient; easy; no interest. Call and leave orders receive our careful attention.

Every Article Is Guaranteed As Advertised

Malleks Limited

Women's Ready-to-Wear and Millinery

1212 Douglas St. Phone 1901

Your Money Back If You Can Buy for Less

Once you try—
You'll always buy
Christie's FIG BARS

In the store or on the phone, always ask for

Christie's Biscuits

The Standard of Quality Since 1853

Beach HOTEL

OAK BAY (VICTORIA) B.C.

TEAS, LUNCHES DINNERS

By the large log fire in our beautiful lounge. By the picture windows with seascape view. Parties large and small appreciate our Bridge Parties, Wedding Receptions, Etc.

Very Attractive Winter Rates

The New

Philco Radios

Can be heard at their best at our

HOME STUDIO

Super-power without sacrifice of tone

Radio-lectric, Ltd.

619 VIEW STREET

At the Sign of the Neon Radio Tube

Home Studio: 920 Heywood Ave. PHONES: Office, 3111 Studio, 9112

LOW SUMMER FARES

EAST

Via Banff and Lake Louise...

ON SALE

MAY 22nd to SEPT. 30th

Final return limit October 31st, 1929

Exceptional Trans-Continental Train Service

THE IMPERIAL, 9 p.m. daily

TORONTO EXPRESS, 9 a.m. daily

TRANS-CANADA LIMITED 6.30 p.m. daily, starting May 12

THROUGH TRAINS TO CHICAGO:

THE MONTREALER, 3.00 p.m. daily, starting June 24.

SOO-PACIFIC EXPRESS, 8.00 p.m. daily, starting July 1.

Liberal Stopovers at all points.

For reservations and full information apply at CITY TICKET OFFICE, 756 GOVERNMENT STREET (a) DEPOT OFFICE, DELTA 1713, PHONE

Canadian Pacific

Sooke Personals

Having spent the week-end with her relatives, Miss Violet Randell has returned to Victoria.

* * *

Miss Rosalie Porteous has returned from an up-Island visit.

* * *

Mr. and Mrs. Heywood and family visited relatives at Ladysmith over the week.

* * *

Mrs. William Welsh, accompanied by her sister, has left for Alberta, where she hopes to recuperate from her illness.

* * *

A pleasant evening was spent in Sooke Hall on Friday, the occasion when about sixty dancers enjoyed music supplied by Miss Muir's orchestra. The hall was prettily decorated with spiraea blossom.

Cowichan Personals

Mrs. Frank Hoade will leave next week for England.

* * *

Mr. and Mrs. Lionel Huntingdon, of Cowichan Bay, are spending a few days in Vancouver.

* * *

Mr and Mrs. H. Alen Rhodes have left for Calgary, where they will spend the next two weeks.

* * *

Mr. Richard Wyllie has returned from New York and left immediately for the Okanagan, where he will spend a few weeks.

Metchosin Personals

Mr and Mrs Smart have left to spend a three weeks' holiday, visiting Mrs Smart's sister in New Westminster.

* * *

Mr and Mrs L. Leeming and family have arrived to spend the Summer at Witty's Beach

* * *

Mrs. Purris Smith and Miss Eastham have taken up their residence at the corner of the Metchosin and Albert Head road.

Mayne Personals

The Misses Snell went to Vancouver per Sa. Charmer on Thursday and returned on Saturday.

* * *

Mrs. C. H. West left for Vancouver on Saturday. Doctor West is expected to be home again during this week.

* * *

A very enjoyable afternoon of tennis took place on the Canadian Lodge Court on Saturday, the players including Mesdames Tull, Riverson, Miss Dora Payne and Messrs. Durney Hall, Pitch, Anderson, Borradaile and Hoskyns.

* * *

Miss Dora Payne is the guest of Mrs. George Maude.

Colquitz Personals

Mr. Anthony J. Johnston, of Northern B.C., is the guest of Mr. and Mrs. W. Foster, Wellington Road.

* * *

Mr R. Layrie returned on Sunday from a short business trip to Vancouver.

Port Alberni News

Dr. C. M. Wier, Professor of the Department of Bacteriology at the University of British Columbia, visited Port Alberni last week, where he was the guest of Mrs. J. L. Dunn. Following his address Mrs. Dunn entertained a number of friends, when they had the pleasure of meeting Dr. Wier personally.

* * *

Mrs. Andrew Gray and daughter, Mrs. Loughlin Hughes, of Victoria, visited Port Alberni recently.

* * *

Mr. and Mrs. Windsor Joule, of Santa Barbara, are visiting the district on a fishing tour, and are guests at the Somass Hotel.

* * *

Mr. and Mrs. A. R. Belsten, of Nanaimo are visiting a few days at Port Alberni.

* * *

Mrs. Dunnett, of Seattle, is a guest at the Somass Hotel for a short time.

* * *

Mrs. M. Lavas, of Vancouver, is spending a few days in Port Alberni.

Chemainus Socials

Miss Christine McKenzie has returned to her home at Duncan after spending a holiday with Mrs. Plant.

* * *

Mr. W. J. Shepherd, Provincial apiarist, made a brief visit to Chemainus during the week-end.

* * *

Miss Margaret Arbuthnot spent the week-end at Duncan with friends.

* * *

Mrs. Hill, Miss Peters and Miss Hill, of Ladysmith, visited friends at Chemainus on Saturday.

Red Cross Society Wants Furniture

The Victoria branch of the Canadian Red Cross Society is badly in need of any kind of furniture, especially mattresses and chairs. Particulars will be given to those interested if they will phone the Red Cross office room, 114 Belmont House, between the hours of 10 a.m. to 1 p.m.

* * *

COWICHAN BAY

COWICHAN BAY, May 21.—The following are recent registrations at Cowichan Bay Inn: Mr. A. Platt, Mrs. Jas. J. Breen, Miss O. Johnson, all of Victoria. Mrs. L. Patterson, Mr. and Mrs. Rourke and Mrs. E. R. Bennett, Vancouver. The above ladies were delegates to the annual Provincial Convention of King's Daughters held on May 16th in Duncan. Other recent registrations at the inn include: Dr. W. Newton, Victoria; Mr. R. L. Bishop, Calgary; Mr. H. Bevan, Duncan; Mr. T. Power, and Mr. R. Sherman, Vancouver. Miss Sybil Robinson. Mr. and Mrs. Cathels and party, Mr. and Mrs. J. C. Elliott, Victoria. Mr. and Mrs. Stubbs, Saanich. Mr. and Mrs. Little, Vancouver, Mrs. E. W. Cole, Cowichan, Miss E. E. Langdon, Cowichan; Mr. Flavelle, Port Moody, and Mr. H. R. Macmillan, Vancouver.

HOUSES FURNISHED ON EASY TERMS

Standard Furniture

710 YATES STREET

Cornwell's

For Good Food

High-Class Bakery Products

DINING AND LUNCH ROOMS

Courteous Service Always

Nothing But the Best Satisfies Us in Serving You

Fort and Broad Sts. Phone 1727

HERMAN'S WOMEN'S APPAREL 733 YATES ST. LATEST FASHIONS & PERFECT SERVICE CASH PRICES

The Improved Puller Dust Mop Saves Labor

Fuller Brushes

Local Office: 1601 Blanshard Street Phone 5666 Saanich Phone: Cd. 197

DR. COUPE CHIROPODIST

Chiropodist to the Empress of Canada, Calgonian, Etc., Without Pain

MARINELLO

722 Yates Street Phone 6477

Friends and Patrons of

Miss Lucy, of "Marinello"

Yates Street, will be pleased to learn she has now resumed her duties after her recent illness

The Wolves of the Water-Front

by Edgar Wallace

Copyright, 1929, by North American Newspaper Alliance and Metropolitan Newspaper Service.

CHAPTER XXVI

Gelly Cak's own room at Arbroath Building was very large and would have been airy, if the windows had been opened and the heavy velvet curtains drawn back. It contained only a bed, a chair, a table, and a strip of old carpet, ludicrously inadequate.

The table was of the type that is to be found in architects' offices—a large, plain unpainted board, supported on two trestles. Neatly stacked on it were scores of plans, survey maps, books of reference, time-tables, and pages of memoranda compiled in Gelly's almost illegible handwriting.

He was now studying one of the three bank books that it was his invariable custom to carry with him by day, and taxa to bed with him at night. It was a record of his deposits in one of the greatest of the Brazilian banks, and it showed so satisfactory a total that he could truthfully say that, even if he could not lay hands on Lila Smith's fortune, he could still live in luxury all the rest of his life.

The other bank books afforded him almost as much comfort. He closed the little blue-covered volume with a sigh of contentment, put it and its companions in an inside pocket of his coat, and gave himself up to the consideration of a bother-some problem.

Ragpit Lane was in Brixton Prison, daily hoping for a miracle, for he had a great deal of faith in this little schemer; and in Brixton Prison, Gelly had determined, he would remain until the law took its usual course.

Lana was happily ignorant of his chief's lack of interest in his misfortune. And yet Gelly had planned, and had intended, a spectacular rescue, almost any of his lieutenants fall within the reach of the law. On his table was a carefully prepared plan of operation that was as detailed and as exact as any drawn by a staff officer on the eve of a battle. But Gelly had another scheme, more grandiose, more spectacular. He was never bound by his first programme.

Even his late wife had never suspected him of keeping a most elaborate book in which were pasted clippings giving the details of every successful robbery he had planned and executed. Yet he had spent days in gloating over these clippings. He had grown livid with rage when what he had considered some extraordinarily clever move of his had gone unnoticed, and several times he would have written to the Press, supplying the omitted detail, if it had not been for the fact that he knew by heart every great crime that had been committed in the past fifty years, and this very knowledge had taught him that vanity brings some of the cleverest criminals to punishment. There was once a murderer, a wholesale poisoner, who wrote to the coroner, inquiring into the death of one of his victims, and it was that letter that had brought him to the scaffold. Gelly never forgot this.

He had just settled himself for an hour of meditation when there was a knock at the door, and, getting up, he pulled back the bolt and admitted Captain Aikmes. The Captain had shown signs of nervousness all afternoon—something very unusual for him. Perhaps it was the little tiff that they had had earlier in the day that had upset him. Twice he had asked Gelly for some information as to his immediate plans, and that was not like the apathetic Captain Aikmes, who, hitherto, had been content to accept whatever instructions Gelly had given him.

Gelly bolted the door behind his visitor and waved him to a seat on the bed. He never kept more than one chair in his workroom. He found that the practice kept down the number of visitors.

"I'm going to tell you something that's very important, Gelly," said Aikmes, but Gelly held up his hand.

"You're boiled," he said. "I know all about that!" He searched his waistcoat pocket for his cigarettes. "All the afternoon you've been making a noise like a tin can full of peas."

"I'm no use whatever on shore," growled the captain. "I'm a sailor, and I feel like a fish out of water. Why can't you let me go over to Holland and buy that boat? They want sixty thousand for her, but I know very well that they'd take less, if we were to offer cash. She's on the Dutch register—I could sail her under their flag, with a Dutch crew—like dose nine knots."

"And destroyers do thirty-five—don't forget that," said Gelly calmly. "I'm not going to throw sixty thousand pounds to give you the pleasure of making me seasick."

"Where have you managed to hide the Chinks?" asked Aikmes irritably. "I know nothing of what is going on nowadays."

"They're well-hidden," said Gelly. "Don't worry about them. I've barged 'em all down by Blackwall. Nobody's going to search any more barges. They're safe."

"I didn't know you'd bought another barge," said the captain in surprise.

"You don't know what I'm doing," said Gelly smoothly. "My mind works better when I'm sound asleep than yours does when you are wide awake. Foresight—that's my long suit."

He waited for the captain to speak. Evidently Aikmes was waiting for a lead.

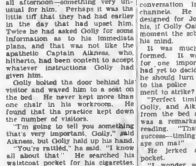

THE VANCOUVER DRUG CO. LTD., Special Agents

"Well, what are we going to do?" he said at last. "We can't stick here until the police find us. Couldn't I go down to Genoa—"

"The trouble with you is wanderlust," said Gelly.

There was a certain deadliness in his pleasantry that made the other man shiver.

"You stay here, Captain What's-your-name. I've got the biggest idea that ever came out of the brain of Napoleon." He tapped his forehead. "Suppose you had a ship—what chance have you got against a thirty-five knot destroyer? You'd be able to give you a week's start and still catch up with you. And I plan to get away with the biggest haul that's ever been lifted!"

He had grown suddenly excited and walked up and down the room gesticulating as he spoke. His increased pallor served to betray the intensity of this newly-awakened emotion.

"Suppose the police catch us this time—the whole crowd of us! What's going to happen then?"

He made a gesture as if he were hugging at a rope around his neck, drawing it tight with a suggestive "click" of his tongue.

"What then?" he demanded. "Can we buy our way out? Is there any way of getting a free pardon? Yes, by putting the black on 'em."

"The black on them?" repeated Aikmes. "On whom?"

"The government!" Oaks pounded the table to emphasize his words. "We'll give 'em something at a price, and we'll show 'em what a fine capable of doing before we start in on the real thing. There's two real big jeweler's stores in Bond Street, where you could lift a hundred lbs. fifty thousand without any trouble at all. We'll take that for start with. They owe us something for the stuff they took out of the Seal of Troy. Then we'll give 'em a second swing, and then a third that'll knock 'em out, and there isn't any one in my gang that they'll be able to succeed in laying their fingers on. They'll show us the way to Brazil or the Argentine or any old place we say we want to go, and they'll settle us there and be very glad to settle."

Aikmes was thinking that Gelly had gone mad, and the little man must have read his thoughts, for suddenly he slapped the captain on the back and burst into a treme-dous fit of laughter.

"Think I'm touched, do you? But you don't know me, Aikmes. You thought I was touched when I put up that bank job in St. James' Street, you thought I was touched when I said we could get the manager to open the bank to Lothbury without any fuss."

Suddenly his exuberance left him and he looked at the captain gumly.

"I'd like to get Mr. Reggy Wade though—get him fair and square, in a room like this, only me and him—pegged out on the floor with thousands and hundreds of big sheets of blotting paper to catch the blood."

His laughed shrilly, and, frozen with horror, Aikmes for the first time really understood this odd little man, who quoted Greek and Latin and occasionally snaps of Arabic.

"What's your scheme for blackmailing the government?" Aikmes asked. He was anxious to turn the conversation into more pleasant channels. He knew that the plan designed for John Wade would be his, if Gelly Oaks suspected for one moment the scheme at the back of his mind.

It was much more than half-formed. He was completely ready for one important particular—he had yet to decide the manner in which he should turn his companion over to the police. What was the moment to strike?

Perfect timing, eh?" chuckled Gelly, and Aikmes nearly jumped from the bed at what he thought was a remarkable guess at his own reading. "That's the secret of our success—timing! You keep your eye on me!"

He jerked a watch from his pocket.

"I wonder what them girls are doing?"

"Are they sleeping in the same flat tonight?" asked Aikmes, glad to escape from the serious topic of conversation.

"I had a bed set up for Anna," said Gelly. "She's no more dippy than I am. She takes reasonable care of herself. Now let me see—"

He sat down at his table, took a sheet of paper, and began to write rapidly. He had an extraordinary knowledge of London, and he frequently mentioned places that were unknown to Aikmes, but he happened that the captain was well acquainted with the district Gelly had in mind on this occasion.

"Here's a pretty good place—lonely, and you can see the river," mused Gelly. "Practically in Greenwich, and nobody will notice you've parked a car there. Somebody's going to have a lamp signal."

He looked thoughtfully at Aikmes.

"The question is, when will there be a dance?"

"A what?" asked the astounded captain.

"A dance, or a doing of some kind. But I'll tell you about that."

He scribbled something on the paper and studied the pages of a little book that lay on the table.

"If it's Friday, we'll make a wonderful job of it. It will be Friday," He slapped his knee excitedly. "Yes it is—a feeling it'll be Friday—what was you doing in the war, Captain?"

The question took the master's breath away.

"You know what I was doing in the war," he growled. "I served two years with the navy."

"Jannett and Mortimer served with you, didn't they?"

Aikmes nodded.

"Jannett and Mortimer are looking after the Chinks now, ain't they? Good sailors. They know how to load a gun, don't they?"

"What are you driving at?" asked Aikmes impatiently. "What's all this talk of dances, and Jennett and Mortimer, and guns?"

Gelly smiled blandly.

"I must go and have a chat with that girl," he said, nodding his head significantly.

(To Be Continued.)

Hudson's Bay Company.

INCORPORATED 2ND MAY 1670.

Other Stores at Winnipeg, Yorkton, Saskatoon, Edmonton, Calgary, Lethbridge, Nelson, Vernon, Kamloops and Vancouver

Store Open Today Until Six o'Clock

With Special Holiday Values in All Departments

Balloons and Airplanes for the Holiday

Balloons

Of extra strong water-cured rubber, and made in several sizes and colors. Prices ..8c and 10c

Airplanes

Guaranteed to fly—every one of them. Get in on this instructive pastime. Every boy should have an airplane. Prices ..90c, $1.19, $1.50 and $8.75, $9.75 and $10.95

—Lower Main Floor, HBC

200 Women's Printed Daytime Frocks

1.98 Two Frocks For $3.75

There are fifteen styles in this special group of smart Daytime Frocks in neat floral and figured prints in broadcloth and Derby corded dimities, with organdie or contrasting trimming. Basque styles, semi-flares and pleated skirts, in dark and light ground patterns. All sizes from 16 to 42.

—Second Floor, HBC

Groceries and Picnic Specials

Finest Quality New Zealand Creamery Butter, per lb. ..49c
3 lbs. for ..$1.32
Selected Quality Creamery Butter, per lb. ..44c
3 lbs. for ..$1.20
Pure Bulk Lard, per lb. ..15c
10 lbs. for ..$1.40
Smoked Picnic Hams, lb. ..24c
Sweet Pickled Picnic Hams, per lb. ..32c
Shamrock Brand Hams, cut, per lb. ..37c
Shamrock Brand Bacon, per lb. ..39c
Shank end, per lb. ..30c
Shamrock Brand Side Bacon, per lb. ..39c
Chateau Brand Cheese, in pkt., per ..32c
2 for ..45c
Kraft Canadian Cheese, in parket ..28c
Mild Quality Cheese, lb. ..30c
Sliced Corned Beef, lb. ..30c
Sliced Ham Boilings, lb. ..30c
Sliced Veal and Ham Pie, per lb. ..50c
Sliced Jellied Lunch Tongue, per lb. ..55c
Sliced Baked Ham, per lb. ..40c
Sliced Veal Loaf, per lb. ..40c
Sliced Pressed Beef, lb. ..40c
Sliced Pressed Ham, lb. ..70c
Sliced Roast Pork, per lb. ..75c
Heinz Sweet Mixed Pickles, per pint ..40c
Heinz Sweet Mustard Pickles, per pint ..40c
Horlicks Brand B.C. Sockeye Salmon, per tin ..25c
2 for ..45c
Libby's Brand Corned Beef, 1 lb. tin ..32c
Seal of Quality Jelly Powders, assorted flavors, per packet, 4 for ..25c
Beach's Pure Strawberry Jam, 4 lb. tin ..90c
B. B. Ceylon Broken Orange Pekoe Tea, regular 65c, lb. ..59c
B. B. Tropical Blend Pure Coffee, regular 55c, per lb. ..49c
Skipper Brand Sardines, per tin ..17c
3 for ..49c
Heinz Baked Beans in Tomato Sauce, small size ..12c
3 for ..35c

Fruits and Vegetables

New California Valencia Oranges, special for dessert, doz. ..40c, 45c and ..55c
New California Valencia Oranges Special, per dozen ..24c
3 dozen for ..$1.00
Local Hothouse Tomatoes, per lb. ..10c and ..15c
Local Hothouse Cucumbers, at, each ..15c and ..25c
Green Onions and Radish at 3 bunches for ..10c
Local Hothouse Cucumbers, at, each ..15c and ..25c
Green Onions and Radish at 3 bunches for ..10c
Head Lettuce, 2 for ..25c
Ripe New Potatoes, lb. ..5c
Local Asparagus, bundle ..20c
Choice Florida Grapefruit, at 2 for ..25c
Sunkist Grapefruit, 3 for ..25c and ..6 for ..45c
Large Size Sunkist Lemons, per dozen ..35c and ..40c
Fresh Pineapples and Strawberries
Finest Strawberry Rhubarb, 8 lbs. for ..25c

Masola Oil Demonstration

We invite the ladies at Victoria to visit the demonstration of Masola, a Pure Salad and Cooking Oil. Mrs. Fran ris will give lessons in mayonnaise making every day at 3.30 and 4 p.m. Come prepared to take notes

Masola Oil selling at 1 lb. tin for ..37c
3 lb. tin for ..$1.07
4 lb. tin for ..$1.27

—Lower Main Floor, HBC

Fresh Meat Specials

Beef Tripe, per lb. ..15c
Beef Hearts, per lb. ..15c
Beef Brains, per set ..15c
Ox Tails, per lb. ..25c
Beef Liver, per lb. ..35c
Pork Liver, per lb. ..30c
Lambs' Liver, per lb. ..25c
Lambs' Hearts, per lb. ..15c
Corned Briskets, per lb. ..25c
Pickled Pork, per lb. ..28c

—Lower Main Floor, HBC

Holiday Sports Hats

Just the little Hat you will enjoy putting on with your new Summer coat. You will find dozens of styles from which to choose. You may like the small or the medium brims, and you will find plenty with the modish long sides or the drag-long back. There are light-weight felts, in pastel shades, and many combined with straw and other sports styles in straw effects. Shown in all pastel shades and in white. Special value at

2.95

—Second Floor, HBC

Women's Holiday Footwear

Novelty Watersnake Shoes

These are among the most popular shoes shown today. They are thoroughly smart and attractive in both style and color. They are in large all-one-strap pumps and ties, and both feature the genuine watersnake vamps to match. Choice of Spanish and Cuban heels. Price, per pair ..$8.50

Women's White Canvas Shoes

Fine White Reinskin 4-ne-Strap Shoes, soft and cool for Summer wear. White kid trimming. Cuban heels. Price, per pair ..$3.45

—Main Floor, HBC

Leatherette Boston Bags

Regular $1.75. Today, Special ..1.59

Good looking and very durable bags, handy for picnic or shopping. With double strap handles, brass lock and strong canvas lining.

—Main Floor, HBC

Dainty Georgette Scarves

Special Prices for Today ..1.49

Prettily Stenciled Scarves in popular length and width. The designs and colors are particularly charming for the Summer days.

—Main Floor, HBC

Women's Ribbed Art Silk and Lisle Hose

Special Price for Today ..69c

This hose has the elastic top, tight-fitting ankle and narrowed foot. It is excellent for wear and perfect fit, and there is a good selection of colors and all sizes

—Main Floor, HBC

Women's Fabric Gloves

Reg. $1.00 and $1.25. Special for Today ..69c

We offer these high grade fabric gloves at a big saving from regular price. In flared and novelty turn-back cuff styles, and in shades of Arab, beaver, beige and grey. Size 6½ only.

—Main Floor, HBC

Picnic Supplies

50-Sheet Rolls Waxed Paper For picnics and lunches. Fully bleached and grease proof, at 3 rolls for ..25c

Paper Picnic Plates

In three sizes, 5, 7 and 9-inch. Special for today, 2 dozen for ..25c

Waxed Paper Cups

Very handy for thirsty pic nickers. Special for today, 3 dozen for ..25c

—Main Floor, HBC

Smart Holiday Attire

Attractively Priced

Ensemble Suits in Two and Three-Piece Styles

Fashioned from new materials of cobweb-wool voile, polka dot silks and kasha cloth, combined with printed silks. Colors of blue, grey, sand, gateau, green and navy; also in black and white. Sizes 16 to 40. Price ..$27.95

Dressy Coats, Special at $27.95

High-Grade Coats, faultlessly tailored from the season's newest materials. They have high standing collars and some are trimmed with moleskin, squirrel, broadtail and other Summer furs. Others have bow and scarf collar or new stitched front. Shown in all good shades and in navy and black. Sizes 16 to 44. Price ..$27.95

Novelty Coats, $23.95

These have all the season's new style features in the form of stand, stitched and bow collars, novelty cuffs and high belts. Materials are of tricotine, Poiret twill, charmeen, duvetyn and rep. All are well lined, and shown in the preferred colors of the season. Sizes 16 to 42. Priced at ..$23.95

Crayaheen Frocks, $3.95

Smart Little Holiday Frocks, made from printed crayasheen in styles with long sleeves and novelty necklines. They are in tailored or frilly styles and in many charming printed patterns and colors. Sizes 16 to 42. Priced at ..$3.95

—Second Floor, HBC

St. Joseph Hospital Linen Shower

And Opening of the New Wing, Thursday, May 23

A cordial invitation is extended to the public to attend the opening and to contribute generously to the Linen Shower. Pillow cases, towels and napkins are particularly needed. A basket will be found in our Staple Section in which parcels intended for the shower may be placed. These we will deliver to the hospital on Thursday morning.

Nemo-Flex Demonstration Week

Miss McCulloch, a trained corsetiere from the Hygienic Fashion Institute, New York, is in attendance in our Corset Department all this week to help you solve your corset problems. Come in and talk with her and see the special display of the latest Nemo-Flex Foundation Garments.

Nemo-Flex Sports Girdles

For golfing, tennis and general sports wear an elastic step-in or side-hooking girdle is most appropriate. These garments mean solid comfort and support with freedom for every movement.

Nemo-Flex Elastic Step-Ins

Made of 12-inch elastic webbing and finished with four hose supporters. Price ..$3.50

Nemo-Flex Side-Hooking Girdle

Made of attractive brocade material, lightly boned, giving smooth and snug fit to the hip line. Prices and ..$2.50 $4.50

—Second Floor, HBC

A Holiday Special in Men's Suits

$35.00, $40.00 and $45.00 Values for

29.50

Fifty Suits selected from our regular lines of fine worsteds, Saxonys and twists, showing the newest styles for men and young men and in sizes to fit all types. Included are some Lenahman Suits and our own special makes. On sale today at 9 a.m. ..$29.50

Men's Grey Flannel Trousers. Sizes 30 to 46. Per pair ..$2.95

—Main Floor, HBC

Silk Broadcloth Slips

Just received a new shipment of these serviceable Silk Broadcloth Slips in opera top style with hemstitched strap. Shown in white, sand, rosewood, navy, black and pastel shades. Sizes 34 to 44. Price ..$1.98

—Second Floor, HBC

Young Women's Wool Pull-Overs

Fine Imported All-Wool Jersey Pull-Overs, for sports and outing wear. These are smart-looking sweaters with V neck and fitted ruffs. Shown in buttercup, orchid, sand, Nile, navy and rose-red. Sizes 32 to 38. Price ..$3.95

—Second Floor, HBC

Sun Visors

"Sun Visors for the Boys"

—with felt cloth or strap tops. Price, each ..19c

"Sun Visors for the Girls"

—in light dainty colors, with net or strap tops. Price, each ..25c

For Boy or Girl

Special Sun Visors with wide brim—comfortable and shady—in green shade. Price, each ..15c

—Main Floor, HBC

Reversible Traveling Rugs

Regular $12.50; Today, Special Price ..$8.95

Irish Made All-Wool Fringed Rugs, plain on one side and fancy check on the reverse. A close-knit rug that will give long service. Ideal for home or Summer cottage.

—Main Floor, HBC

Men's Canvas Oxfords

White and Brown Canvas Oxfords that are soft and cool for Summer wear. Solid leather soles and rubber heels. Sizes 6 to 11. Price, per pair ..$2.95

—Main Floor, HBC

For Lawn and Garden

Quicast Lawn Mowers

Of English make, finished and guaranteed for three years. All are five-blade style.

Plain bearings, size 12 inches. Price ..$9.50
Plain bearings, size 14 inches. Price ..$10.95
Plain bearings, size 16 inches. Price ..$11.50
Ball bearings, size 14 inches. Price ..$13.50
Ball bearings, size 16 inches. Price ..$13.95

Grass Catchers

With zinc bottom to fit any size mower ..$1.65 ..$1.85

Garden Hose

Three-Ply Plain Garden Hose, made by the Dominion Rubber Company, in 50-foot lengths, at ..$4.50

Red Corrugated Garden Hose in 50-foot lengths, complete with couplings, at ..$6.25

Best Quality Corrugated Garden Hose, in 50-foot lengths and complete with couplings ..$6.25

—Lower Main Floor, HBC

Sale of Holiday Toiletries

Items advertised for sale Monday and Tuesday available today unless already sold out.

Boracet and Cold Cream Soap, 3 for ..44c
Violet Castile, long bars for ..21c
Best Castile, oval tablets, at 3 for ..19c
Gibbs' Rose Geranium Soap, box of 3 at ..45c
Gibbs' Dentifrice ..15c
English Tooth Brushes, 45c value for ..19c
La Belle Cold Cream ..32c
Double Astringent Lotion, 4-oz. ..33c
Jergen's Lotion ..39c
Californian Poppy Perfume, 2-dram size ..45c
Bath Crystals, 60c value, 45c

Drugs, Main Floor, HBC

Men's Open-Neck Sport Shirts

Fine broadcloth in white and tan shades made with sport collar that can be worn open or buttoned up. Single cuffs, and all sizes 14 to 16. An ideal shirt for sport or holiday wear. Price, each ..$1.75

—Main Floor, HBC

Strong Khaki Work Shirts

Regular $1.75, for $1.49

Strong cotton khaki that will give long wear. Big roomy cut shirts that mean comfort for the working man. Made with one pocket. All sizes 14½ to 18

—Main Floor, HBC

Men's Buttonless Combinations

Freeman's make, fit fine white mesh fabric. This garment is buttonless, and is made with short sleeves and is knee length. A comfort garment for this hot days. All sizes 34 to 44 Price, per suit ..70c

—Main Floor, HBC

Specials in the China Dept.

18-Piece English Tea Sets for $1.49

A special factory shipment just arrived. English Semi-Porcelain Tea Sets, shown in green line, gold line and three gold line decorations. The set includes 6 tea cups and saucers and 6 tea plates. 18-piece set, complete for ..$1.49

7-Piece Water Sets for $1.19

Fine Quality Bohemian Glass, with dainty etched design. Tall shape jug, with tall shape tumblers to match. The set complete, seven pieces, for ..$1.19

Covered Hot Water Jugs for 39c Each

English-Made Plain White Tall-Shape Jugs with a special lock lid. Well hold one pint. Price, each ..39c

—Lower Main Floor, HBC

At The Playhouses

COLISEUM THEATRE It is safe to say that no moving picture in the past has succeeded in portraying American college life with any such fidelity as "Varsity." The change from the usual slapstick variety of college picture to this lovely and dignified story with a college background, in which Charles (Buddy) Rogers proves his right to the starring honors, with which Paramount has presented him in this film, is a welcome surprise. "Varsity" is showing all this week at the Coliseum Theatre.

DOMINION THEATRE In going through the long lines of girls from which were "weeded out" the sixty members of the chorus of "The Broadway Melody" Metro-Goldwyn-Mayer's first all-talking, all-singing, all-dancing production at the Dominion Theatre all this week, an effort was made to select a number of varied types. Director Beaumont and his assistant, George Cunningham, had a rigid list of requirements to which all the girls selected had to conform, yet at the same time they were looking for photographic individuality. The result was that many were called before even a few were chosen. The featured players of this production of M-G-M production are Bessie Love, Anita Page and Charles King. The plot is founded on backstage show life.

COLUMBIA THEATRE Monte Blue again appears as a railroader in Warner Bros. fighting speed melodrama, "The Greyhound Limited," which is showing for the last times today at the Columbia Theatre. His supporting includes Edna Murphy, Grant Withers, Lew Harvey, Lucy Beaumont and Ernie Shields. Albert Howson wrote the story which was directed by Anthony Coldway. Howard Bretherton directed.

PLAYHOUSE John Boles, a "discovery" of Gloria Swanson, who selected him for the lead in her starring production, "Sonya," has the important role of "Stephen Ransome" in Irving Cummings' current production for Fox Films, "Romance of the Underworld," now showing at the Playhouse Theatre. Ben Bard and Mary Astor have the leading roles with Oscar Apfel, Robert Elliott and Helen Lynch prominent in the supporting cast.

CAPITOL THEATRE The opera "Aida" is staged during the progress of "Love and the Devil," the First National picture starring Milton Sills at the Capitol Theatre. Mario Corda, who plays opposite the star in the picture, portrays a Venetian prima donna, and much of the action takes place behind the scenes and in the dressing rooms of the visiting Opera House. Alexander Korda directed the picture. On the stage are Morris and Auburn in a waltz and acrobatic specialty. Holt and King offer some snappy patter and comical songs, and John O'Pray, the little Irish Caruso, will be heard in some very fine song selections. Chris Wade and Capitol stage band, and Jack Medford, the singing and dancing master of ceremonies.

AMUSEMENTS

Capitol—"Love and the Devil," starring Milton Sills.

Coliseum—Buddy Rogers in "Varsity."

Columbia—"The Greyhound Limited," with Monte Blue.

Dominion—Anita Page in "Broadway Melody."

Playhouse—"Romance of the Underworld," featuring Mary Astor.

GYRO FUNSTERS READY FOR SHOW

Programme for Midnight Matinee Tomorrow Full of Frills and Features

Make whoopee with the Gyro funsters and usher in Victoria Day with jollity. The Gyros are putting on a good show at their ground midnight matinee at the Coliseum Theatre tomorrow night, commencing at 11:30 o'clock, and running right through until the hour of 1 a.m.

Syncopation, beautiful girls, comedy and patter will rule supreme at the great frolic—and there will be novelties that will almost stop the show. The performance will be a snappy affair, with not a dull moment from the time the curtain rises until the last act is completed by the Fifteen bright, up-to-the-minute vaudeville turns.

The Coliseum Theatre Company is making a notable contribution to the programme. The players will stage a comedy skit that will keep the merrymakers in convulsions. "Toby" Leitch and Esther Todd will provide a turn that promises to prove a sensation. Paul Wallace, a favorite with the theatre audience will sing "Wonderful Baby" and other numbers.

Vaudeville turns from Portland, Vancouver and other out-of-town centres, and offerings by well-known local artists will round out one of the most attractive bills ever offered at a local theatre.

Greatest Contrast In Scenes Filmed In "The Bondman"

One of the most charming and gay scenes ever screened occurs in "The Bondman," a photoplay made from Sir Hall Caine's famous novel, which will be the attraction at the Playhouse Theatre on May 27 to 31. The Medlah or Harvest Festival, and several hundred real natives of the Isle of Man were engaged to stage it. A contrast to this scene is the deadly sulphur ashes of Hell's which are shown realistically and where the most stirring action of the story takes place. All scenes in the picture were made on exact locations called for by the story.

The hard-up actor was looking for rooms in a small provincial town. He knocked at last on the door of a house where he had seen the notice "apartments."

"Could you give me your lowest terms for actors?" he asked of the landlord.

"I could," was the reply, "but my missus is just round me, so she doesn't hold with bad language."

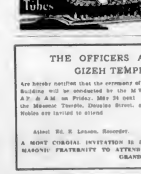

Wake Your Mouth Up, Too!

When you get up in the morning, brush your teeth, *and mouth*, too, with

SPEARMINT TOOTH PASTE

You'll have a better appetite—you'll feel better and you'll work better—if you practise

"MORNING MOUTH REJUVENATION"

Only one-quarter inch needed for a cleaning —saves 75% of your tooth paste expense.

WRIGLEY TOOTH PASTE LTD. LIMITED
Montreal, Canada

No connection with any unlimited, free or proprietary of similar name.

THE OFFICERS AND MEMBERS OF GIZEH TEMPLE, A.A.O.N.M.S.

Are hereby notified that the ceremony of laying the corner stone of the New Temple Building will be conducted by the M.W. Grand Master of the Grand Lodge of A.F. & A.M. on Friday, May 24 next. The Public are requested to assemble in the Masonic Temple, Douglas Street, at 2:45 o'clock in the forenoon. Visiting Nobles are invited to attend

By order,

W. LOVEY, Potentate

Attest: Ed. E. Lemon, Recorder.

A MOST CORDIAL INVITATION IS EXTENDED TO ALL MEMBERS OF THE MASONIC FRATERNITY TO ATTEND AND JOIN IN THE RECORT TO THE GRAND MASTER.

"Wear-Ever"

Aluminum Kitchen Utensils

A "Wear-Ever" Tea Kettle designed with a wide, flat bottom to cover the average element on an electric range. Made from hard, dense, sheet aluminum that heats quickly and holds its heat. Good-looking—get one.

At "Wear-Ever" dealers—everywhere

ALUMINUM (VI) LIMITED
MONTREAL TORONTO

NIAGARA FALLS PACT RATIFIED

PARLIAMENT APPROVES OF AGREEMENT FOR REMODELING CATARACT

Purpose Is to Utilize More Water Power While Preserving Natural Beauty

OTTAWA, May 21.—On a motion of Premier W. L. Mackenzie King the House approved the convention and protocol for the preservation of Niagara Falls by the construction of remedial works, and for the experimental withdrawal of additional water from the Niagara River.

The convention was signed at Ottawa on January 2 of the present year.

Hon. R. B. Bennett, Conservative leader, took the position that ratification of such a convention should be by legislation and not by resolution.

He referred to the proposal to obtain power from the Spray Lake in Alberta, which had been held up owing to the contention that this project would interfere with the scenic beauty of a national park.

WHY NOT IN ALBERTA?

Mr. Bennett said the same principles should be adopted with respect to Western waterways, and the disposition of their power as were effective in the East. He was favorably disposed toward any action which would increase power obtainable from Niagara Falls as long as the beauty of that wonder of nature, famous for two centuries, was preserved.

The Prime Minister said that all that could be done was to carry out the ratification of this treaty in accordance with constitutional practice, which was to have all treaties approved by Parliament. Further enactments might be necessary and essential. The only point of difference seemed to be whether these should be made now or after agreement.

The motion to ratify the treaty was then carried without division.

Ottawa Parliament To Prorogue June 7

OTTAWA, May 30.—Prorogation of Parliament on Friday, June 7, is now practically assured, it is stated. With practically all the Government legislation brought down and the order paper of the House well cleared, it is believed that the session will probably conclude by that date. Last year, Parliament prorogued on June 8.

Youthful Dance Star at Midnight Frolic

MISS "TOOTSIE" BOLT

talented four-year-old girl, who will give several dances on the Coliseum stage tomorrow night, as the Gyro Club's 'We Add' night matinee performance at 11:30 o'clock.

KIWANIS DESIRES CONVENTION HERE

Clubmen Invite District to Hold 1930 Meeting Here—General Programme Is Luncheon Feature

The 1930 Kiwanis convention of the Pacific Northwest district will be held in Victoria, if the efforts of the local Kiwanians will put forth at the meeting in Salem, Oregon, in August, are successful.

The club yesterday decided to extend a strong invitation to the district to hold its conference here next year, and instructed Secretary Walter M. Walker to wire the invitation immediately to the head of the committee.

The matter of making a bid for the 1930 meeting was urged by Mr. Harold M. Dugnon, a past president of the club, who spoke of the value of having such a convention in Victoria.

President J. Brooke Stephenson considered that the holding of the Kiwanis convention here would be a good thing for the city and for the club. There probably have 1,000 visitors here next Summer if our invitation is accepted, he said.

The programme at yesterday's luncheon session in the Empress Hotel ballroom was in the hands of the music committee, under the chairmanship of Mr. Austin Curtis, and a host of entertainers was appreciated by the clubmen. The Kiwanis orchestra rendered selections. Messrs. Frank Partridge and Archie Campbell contributed humorous offerings, and William Tickle played instrumental numbers.

Radio Programmes

By Courtesy of Radio Dalmas

Summary of Schedule of Victoria and Other Pacific Coast Stations

CFCT, Victoria, B.C. (475 fm)—6 a.m., Time signals, weather report, farm talk, Toronto market trends. 8:15, Time signals, weather report, Victoria market quotations. 8:30, Time signals, weather report, "Wood"—a concert waltz, "The Jolly Pedlar"—Vocal selection, "Dance of the Hours"—Dramatic Moments—Herbert's Concert Orchestra. 9:30, Time signals, "Council of the Year's Parents' music (Talk). 9:15, Time signals, weather report, "Wood"—a concert waltz (encore). 9:30, Health Service Department, first weekly report, "Dance of the Hours"—Dramatic Moments—Herbert's Concert Orchestra. 9:45, "Key Industries for Your Community". 10, Time signals, weather report, "Wood"—concert waltz (encore). 10:15, Health studio programme, featuring the Fairfield Players, under the direction of Mrs. Harvey Wade. 11, The Crystal Covers all-night programme.

National Broadcasting Company—10:30, a.m., Weather forecast. 11, Organ recital. 12 noon—Luncheon concert. 1:30 p.m., Children's hour. 2:30, Radio talk. 2:45, Concert. 3:30, Radio talk (transcontinental). 3:30-5:30, Classical concert (transcontinental). 7:30-8, NBC Soloists Orchestra. 8-9, Concert orchestra. 9-10, Concert orchestra. 10-11, Studio concert. 11-12, Dance music. NBC System, The Travelogue.

WEAF, Wednesday—Dinner music. (394.9m.)—5:30 p.m. (7 E.T.), Dinner programme. 6:45, Talk. 7, Concert orchestra. 8, (9 E.T.), Variety programme.

American Broadcasting Company—7:45 p.m., New York time, Weather. 8-9, Golden Rose Orchestra. 9-10, Mary Coste, Soprano; Ralph Kirbery, Tenor; Golden Rose Orchestra. Chain: Keith and Interstate Circuits. 6:45-10, Morning devotional service. 10:30-12, Concert orchestra. 12 noon-1:30, Luncheon concert. 1:30-2, Radio talk. 2-3, Concert orchestra. 3-4:30, Afternoon Variety concert. 4:30-5:30, Classical concert. 7:30-8, Concert orchestra. 8-9, Concert orchestra. 9-10, Concert orchestra. 10-11, Studio concert. 11-12, Dance music. NBC System, The Travelogue.

**KFWB

You'll actually Feel the difference

1 65 1
25371
298

You do not need to be an oil expert to tell that Sternol is the world's finest Motor Oil. Its quality makes itself known to you in the first ten miles you run. Its outstanding characteristic is its quick recovery after being subjected to heat. Sternol forms a perfect piston seal and gives you increased power. You actually feel the difference when you put your foot on the accelerator. Its freshness allows you to get away faster.

You can buy Sternol in Extra Heavy Heavy Medium Light Fordinary

Sternol
THE WORLD'S FINEST MOTOR OIL

Care PACIFIC TRANSFER CO. VICTORIA, B.C.

Vancouver Island News

SHAWNIGAN HAS FINE CONCERT

SECOND COMMUNITY EVENT OF YEAR IS GREAT SUCCESS

High-Class Instrumental and Vocal Programme Rendered — Gymkhana Results Also Included

SHAWNIGAN, May 20.—A record crowd filled the S.L.A.A. Hall on Friday evening when residents of Cobble Hill, Mill Bay, Sylvania, Shawnigan and Duncan attended the second community concert of the year.

In addition to the pupils of the public schools there were present between thirty and forty boys and girls from the Shawnigan Lake School and the Strathcona Lodge School. Miss Lonsdale conducted a choir of children from the public schools, the Choral Society and the Shawnigan Lake School choir in a varied and pleasing programme of song.

Many of the selections were those which had been prepared during the year for competition at the Victoria Musical Festival. The Choral Society sang the two anthems which won for them the Gyro challenge shield at the festival. The violin solos played by Miss Lonsdale were much enjoyed, Miss A. V. Britton acted as accompanist.

Two squads from the Shawnigan Lake School under Captain Palin excelled in an exhibition of agility exercises and pyramid formations.

After the concert, supper was served to the soloists by the Cobble Hill Women's Institute, the Shawnigan Lake Women's Institute and the Choral Society having charge of supper arrangements for the adults. Mr. Eric Walker, who has so often helped out in the past, motored from East Sooke to play for the dancing, which continued till 1 o'clock. He was assisted by Mr. W. Eddy at the drums. Over $80 was cleared, which will go to providing pianos for the public schools at Sylvania, Cobble Hill and Mill Bay. Shawnigan already is already in possession of a piano, the gift of Mrs. D. J. Angus to the Women's Institute some years ago. The programme of the concert followed:

"Who Shall Have My Lady Fair?" (Pearsall, 1795), the Choral Society; "Cradle Song" (Schubert, 1797), "I Have a Clock" (Wood), Shawnigan Lake Public School, Grades 1 and 2, violin solos, Dorothy Lonsdale; "Mozart, 1756), "Bouree" (Handel, 1685); anthems, "Thou Will Keep Him In Perfect Peace", "Lee Williams; "Our Master Hath a Garden" (Gray), the Choral Society; agility exercises, under Captain Palin, Shawnigan Lake School; quartette, "Ai Terreola In Summer" (Elgar); "Robin Redbreast" (Rogers), "The Dairies" (Rately); the combined schools, violin solos (a) Andantino (Martini, 1706), (b) Dance (Schubert); "Who Is Sylvia?" (Schubert, 1797), "Evening Song" (Ireland), Shawnigan Lake School; pyramids, Shawnigan Lake School; "There Was a Maid" (Old English); "Rolling Home to Rio" (Edward German), the Choral Society.

Young People Take Service at Duncan

DUNCAN, May 25.—In the absence of the pastor, Rev. W. P. Burns, at Conference in Vancouver, the Young People's League had charge of the evening service at the United Church on Sunday. Copies of the programme arranged by the president, Miss O. Owens, were distributed by Mr. A. Dirom. Three short addresses were given, Miss Owens, who presided, spoke on "Aims of the Y.P.L. in Relation to the Church;" Mr. Wilfred Kelly on "Citizenship," and Mr. Gerald Prevost on "Recreation." Responsive prayers were led by Miss Mabel Burtscher and Maurice Pleh. The Scripture lessons were read by Miss Muriel Herd and Mr. Linton Owens. Members of the league formed the choir, and sang "I Heard the Voice of Jesus Say." Vocal solos were given by Miss Mae Burtch and Miss N. McEwan. Miss Hazel Mains presided at the organ. The offering was received by Messrs. Wallace Pleh and Arnold Pleh. Misses Edith Hood, N. McEwan, Florence Dirom and Etta Hood were the committee in charge of the church decorations. At the morning service the speaker was Rev. Scott, of Victoria

At Lodge Meetings

LADYSMITH, May 21.—Mr. John Wood was the representative of the Ladysmith Lodge of the K. of P. at the Grand Lodge meeting recently held in Trail; Mrs. W. Pauls, of Vancouver, represented the local lodge of Pythian Sisters at the various sessions of the Grand Lodge and Mrs. D. Davidson, of this city, also attended as representative of the Supreme Lodge of the Order.

A Female Medicine Of Wonderful Power

Keeps the System Active, Removes Wastes, Prevents Disease

Proves a Modern Companion to Women Because It Promotes Regular Conditions

TENNIS AT KEATING

KEATING, May 21.—The Keating Tennis Club will hold its annual meeting on Wednesday, evening, May 29, at 8 o'clock in the school. Officers for the season will be elected and the playing fees arranged. All those interested in the game are requested to make a special effort to attend.

Effective May 13, the afternoon boat to Vancouver will leave Victoria daily at 1:45.

HELP!

The Sternol Mystery Man has two more days to live. He simply must get rid of it. Will you help him? Every Saturday he will be out looking for people who have discovered that Sternol is the world's finest motor oil. Change to Sternol, get a Sternol sticker and be ready for him on Saturday

SAVING FLOWER BED TOO COSTLY

Committees Formed By Tofino Board

TOFINO, May 21.—The Tofino Board of Trade held its monthly meeting in the Community Hall, being well attended by members from all over the district.

The Tofino Board of Trade represents the West Coast from Ucluelet to Kyuquot and has a membership of over forty, representing a capital investment of over $6,000,000, chiefly pilchard reduction plants and canneries. At the meeting special committees were formed for the promotion of the fishing, mining, lumbering and health interests of the Coast. For a long time the Coast has been in need of such an organization, and it is felt that great benefit will be derived from it.

Street Water Sprails Carpinker's Efforts at Nanaimo—Deal Is Made for Spraying Roads

NANAIMO, May 21.—At the regular meeting of the City Council last evening, Mr. R. T. Wilson wrote asking the Council to take part in the Empire Day parade here on May 24, and also asking permission for the fire brigade to participate. On motion of Alderman Hendrickson, seconded by Alderman Smith, the invitation was accepted and permission granted as far as the fire brigade was concerned.

Mr. P. Tranic, of the Coffin Co., Vancouver, was present that his company's price for spraying streets with Coffs would be $20 per mile. He also stated that his company was prepared to make good on its guarantee of a year ago and street sprays here which had not stood up to the work and the motion of Alderman Barsby, of the streets committee, that a price offered will be accepted, and the Coffin Co. will be asked to spray the streets at once, when the streets in question will be gone over with Manager Shepherd and the streets committee, and recommend a price per mile.

A report of the Council sitting in committee was also presented with William M. Shearer, as from May 1, to act as assistant engineer for the city.

The water committee recommended the laying of a four-inch cast-iron water main from Victoria Road to Hecate Street, at an estimated cost of $1,000. The recommendation was adopted, and the work will be done.

Alderman Barsby, for the streets committee, was asked to enter into investigation the request of the caretaker of the Public Gardens, who asked that a storm drain be laid by the city to carry off the water from the streets to a point north of the caretaker's office, as he had put in a flower bed and wished the water nuisance abated. Alderman Barsby said the cost would be $170, and his committee did not see its way clear to recommend the work being done. It would not be permanent, and the flower garden would be too costly at this price. The recommendation was adopted.

LIFE SAVING CLASS

LADYSMITH, May 21.—Much interest is being taken in the life saving class which is being conducted by Constable T. Byatt, twenty-six pupils having taken up the good work.

Burgess Bedtime Stories

Peter Rabbit Makes a New Acquaintance

By THORNTON W. BURGESS

When meeting strangers be polite. It often saves both pain and fright.

Old Mother Nature

It was over at the Smiling Pool that Peter Rabbit received one of the greatest surprises of his life. Peter thought he knew all the water folk there. Of course, he didn't. He didn't begin to know all of them, because there are many, very many who do not visit the Smiling Pool, or the pond of Paddy the Beaver, or even the Big River. But Peter knew Mr. and Mrs. Quack, Beauty the Wood Duck and Mrs. Wood Duck, Mr. and Mrs. Black Duck, Hooker the Goose and his flock, Peter the Kingfisher, Laughlin the Woodpecker and Redwing the Blackbird, all of whom are found on or near the water. He saw all of these feathered folk many times during some of them every Fall. So whenever he visited the Smiling Pool, the Laughing Brook or the Pond of Paddy the Beaver, he looked to see one or more of these folk. There were two others, that he often saw too, and these were Longlegs the Great Blue Heron and Grandfather Frog. But he never expected to see anyone else among the feathered folk.

So perhaps you can imagine his surprise when one day during spring as he sat peeping out from behind a bunch of grass to see a total stranger swim out from the Laughing Brook into the Smiling Pool. The stranger seemed to be very much at home on the water. He made straight to some roots about At first Peter took it to be a half-grown Duck.

I wonder where that young Duck came from," said Peter to Grandfather Frog.

Grandfather Frog looked up. "I don't know," said he. "I don't know."

"Then there must be something wrong with your eyes, Grandfather Frog," declared Peter. "There he is swimming over where the Laughing Brook leaves the Smiling Pool."

"Chug-a-rum!" exclaimed Grandfather Frog. "Chug-a-rum! That doesn't look like a Duck to me. When did you ever see a Duck with a bill like that?"

Peter looked very intently and a queer expression stole over his face. "I never have seen a Duck with a bill like that," he confessed. "Instead of having broad, flat bills, this fellow's bill is pointed. But he swims like a Duck and if it were not for that bill he would look like a Duck. Do you know who he is, Grandfather Frog?"

Just then the stranger swam over until he was right under where Peter was sitting. "Hello, Grandfather Frog!" said the stranger.

"Hello, Digger!" replied Grandfather Frog. "What are you doing here?"

"Just looking around," replied the stranger.

Just then Peter Rabbit poked his head out from behind the grass. In the twinkling of an eye the stranger had disappeared. Peter sat up and stared. There was no Duck or stranger anywhere. "Where has he gone?" cried Peter.

"Down," replied Grandfather Frog. "That is where Digger the Otter always goes when he is startled."

"Digger the Otter!" repeated Peter. "Digger the Otter." Then he asked, "You've made a new acquaintance, Peter. When you get to know him better you'll find him a very interesting little fellow."

(Copyright, 1928, T. W. Burgess)

The next story: "Peter Sees Some Great Diving."

FEAR COMPLEX OF NO VALUE

Professor of Education Tells Audience Several Fundamentals Makes Virtue Worthless

PORT ALBERNI, May 20.—"Education and Leadership" was the title of an address given by Dr. C. M. Weir, professor and head of the Department of Education at the University of British Columbia, in the Community Hall, Friday evening last under the auspices of the Port Alberni High School.

Taking as his thesis the idea that education in the fullest sense was a part of and preparation for life, Dr. Weir stated that the psychology of the individual pupil, whether normal or abnormal, must be studied if his education was to be successful for in giving all pupils the same education was analogous to treating all patients with the same medicine in a hospital. Education everywhere, particularly in England, was in a state of flux.

Conditions have altered during the past quarter century. Formerly it was possible to control the mental responses of the adolescent by developing a fear complex, a fear of punishment. Such fear in the past so acquired, said Dr. Weir, was undoubtedly worthless, since it was not a love of virtue for virtue's sake. Conscientiousness was a rare appearance and decline of the adolescent belief in a fiery and diabolical hereafter, that control had vanished and modern education had to deal with the problem.

Our education had to inculcate the qualities of leadership if it was to be worth while. Such qualities could not, of course, be instilled by formal teaching. Self-reliance could be developed by fulfilling them individually.

After all, it was not the facts learned in school that were the most important things that came from schooling. The important thing was the development of character through the enrichment of experience.

Mr. E. J. Cronk, city treasurer and secretary of the school board, was a very capable chairman.

Fire Destroys Home At Cowichan Lake

COWICHAN LAKE, May 21.—The residence of Mr. James Pollock at Hillcrest Lumber Company camp was destroyed by fire on Wednesday night. Part of the contents were saved, but the building was a total loss. In the meantime Mr and Mrs. Pollock and family are living with Mrs. Forrest and Mrs. McMillan.

To Enlarge School

LUXTON, May 21.—A meeting of the ratepayers of the Luxton and Happy Valley school district was held in the school on Saturday evening. Mr Hutchinson was in the chair. Mr A. Hankin acted as secretary, and there were twenty-four present. The plans and estimates for an additional room were discussed and passed. The sum of $2,000 will be required for the improvements, and work will be started as soon as the school closes for the Summer holidays. The heating arrangements were also discussed, but that matter was left in abeyance for the present.

HUNTING BEAR IN LUXTON DISTRICT

LUXTON, May 21.—A black bear was seen by Mr. R. Raven on Monday afternoon in the district. Mr. Fred Batchelor immediately went out with his gun after it, but was unsuccessful in shooting it. The animal taking to the hills. Shortly afterwards it was seen among the sheep owned by Mr. Waida on the Cowichery farm. Rocky Road. Mr. Field went out after it last night with his cougar dogs, as the animal is a serious menace to the sheep in the district and surrounding country.

POTATOES ARE LECTURE THEME

Professor Newton of Experimental Station Gives Valuable Address to Saanich Farmers

KEATING, May 21.—The South Saanich Farmers' Institute held its regular monthly meeting in Temperance Hall on Thursday evening with Mr W. D. Mitchell presiding. The speaker for the evening was Professor Newton, of the Sidney Experimental Station, whose topic was "Potatoes." The speaker told of the different diseases which attack the potato and also stressed the importance of using certified seed.

Several entries have been received for the strawberry and raspberry crop competitions. The judging in the former will be done by Mr. R. White, of the Department of Agriculture, some time this week, and the judging of berries will be judged later.

Messrs. H. Lawrie, J. N. Wood, J. J. Young and F. Tanner were appointed as a committee to arrange an entertainment later.

Ladysmith School Sports on Thursday

LADYSMITH, May 21.—The children of the public school will hold their annual sports day on Thursday. A good programme has been prepared for the morning, and in the afternoon at 2:30 o'clock, Miss Ella Smith, the May Queen, will be crowned. The children collected $104 for the occasion.

SOUTH SAANICH SERVICE

KEATING, May 21.—The service at the South Saanich United Church on Sunday morning was in charge of the Young People's Society, and created much interest, the following taking part: Mr. A. Hafer, Miss C. MacVak, Miss B. Palmer, the Misses A. and I. Heyer, Mrs. Howe, Mr. S. Sweddart and a choir composed of young people Mr. William Sipes, of Victoria, gave the address, the subject of which was "Western Industrialism vs. the Serenity of the Bad."

HIGHWAY WILL BE ALL MARKED

COMPLETE SYSTEM OF DIRECTION SIGNS BEING ERECTED

Work for Season on Vancouver Island Nearly Completed—Roads Much Improved

UNION BAY, May 21.—For the Provincial Government and the Automobile Club of British Columbia Mr D R. Whittaker of Victoria and an assistant, are at present engaged in the district placing highway direction signs. On the completion of the trip, which ends at Campbell River, the Island Highway will be marked all the way from Victoria to Campbell River it is hoped that early Fall all the autoroads leading off the highway will be marked, which, according to Mr. Whittaker, will bring the marking system on a par with any marking to be found on the North American continent.

Comment was also made on the noticeable improvement in the roads since last year, especially with regard to straightening out curves, and the grading of all curves from side to side.

The association is this year trying out a new lacquer on its signs, which it is hoped will increase the durability of them, and also allow their being seen in the indications show prospects of a heavy tourist influx, the records for the last two months at the border show 10 per cent increase in tourist traffic as compared with the same months in 1928.

A pivot post is being erected in the centre of each town and village, for the straddling of cars from each side of the post, and facing the road former will be shown by the letter W, of the Department of Agriculture, some time this week, and the judging of berries will be judged later.

Messrs. H. Lawrie, J. N. Wood, J. J. Young and F. Tanner were appointed as a committee to arrange an entertainment later.

Ladysmith School Sports on Thursday

LADYSMITH, May 21.—The children of the public school will hold their annual sports day on Thursday. A good programme has been prepared for the morning, and in the afternoon at 2:30 o'clock, Miss Ella Smith, the May Queen, will be crowned. The children collected $104 for the occasion.

SOUTH SAANICH SERVICE

KEATING, May 21.—The service at the South Saanich United Church on Sunday morning was in charge of the Young People's Society, and created much interest, the following taking part: Mr. A. Hafer, Miss C. MacVak, Miss B. Palmer, the Misses A. and I. Heyer, Mrs. Howe, Mr. S. Sweddart and a choir composed of young people Mr. William Sipes, of Victoria, gave the address, the subject of which was "Western Industrialism vs. the Serenity of the Bad."

Clean

Bright Sundays bring out the Spring parade. Here goes the smartly dressed crowd — smart, immaculate, clean. Be of the elite—let us clean your last season's frocks —they'll be fresh-looking and as good as new, and all for a very small cost when you consider the saving it means.

"Costumes In Making Things New"

Pantorium DYE WORKS OF CANADA LIMITED

Phone 3302

905 Fort Street

Brownies of Tofino Give Entertainment

TOFINO, May 21.—The First Tofino Brownie Pack held an investiture ceremony in the Canadian Legion Hall, which was largely attended by parents and friends. The programme, which was excellently carried out, was as follows: Song, "O Canada," Pack; recitation, "Little Friends," Rosie MacKenzie; song, "We Are the Jolly Brownies," Pack; comb band, "Old Black Joe" Pack; recitation, "Flower Talk," Charlotte Evans; song, "Ten Little Brownies," ten Brownies; recitation, "A Brownie," Jean MacLeod; handsaging display, Pack; song, "Milking Maid," Marion MacLeod and Thelma Hansen; comb band, "Sweet River Pack; recitation, "Toothache," Thelma Hansen, playlet, "The Over-Keen Guides," Rosie MacKenzie, Marion MacLeod, Thelma Hansen and Brown Owl; marked drill, Pack; song, "Good Night," six Brownies.

At the conclusion of the entertainment the Pack Howl and Grand Salute were given around the rotating Brown Owl, Mrs E. W. Abrahams, and Mrs. Bjarne Arnet, who has volunteered to carry on the Pack. After this were sung Brownie Taps and God Save the King.

LADYSMITH TENNIS

LADYSMITH, May 21.—A large number of members attended the opening game of the season of Ladysmith Tennis Club. The court was in excellent condition and a most enjoyable afternoon was spent.

MUST STAND TRIAL ON MURDER CHARGE

NANAIMO, May 21.—Lekhi Singh was yesterday committed for trial at the next court of competent jurisdiction in Nanaimo by Stipendiary Magistrate C. H. Brewer-Potts, on a charge of having murdered one Bhan Singh, at Nanoose Bay on April 20 last. The evidence in the case was heard last week, but the magistrate reserved decision in the case until yesterday, when he committed the accused.

COWICHAN BELLTH CENTRE

DUNCAN, May 21.—Owing to the regular meeting date of the Cowichan Health Centre committee falling on Empire Day, the meeting has been arranged for Thursday, May 23, at 2:30 p.m. Mrs. Moss, O.B.E., will preside.

Let's have a look at the motor in this new BUICK

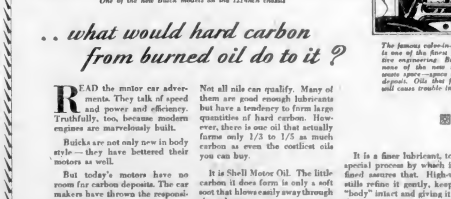

Smart, modern in appearance and such comfort inside! One of the new Buick models on the 121-inch chassis

Even, the costliest oils form more carbon than a sample of automotive engineering. But remember that none of the two starters have any waste spots—spots where carbon can deposit. Oils that form hard carbon will cause trouble in any motor!

An equal sample of Shell Motor Oil left only this ashen residue of carbon—and it is soft carbon, not the hard, gritty, damaging kind

.. what would hard carbon from burned oil do to it?

READ the motor car advertisements. They talk of speed and power and efficiency. Truthfully, too, because modern engines are marvelously built.

Bucks are not only new in body style—they have bettered their motors as well.

But today's motors have no room for carbon deposits. The car makers have thrown the responsibility where it belongs—squarely on the refiner of motor oils!

No more big inefficient engines with spaces to spare and room for coke-carbon. No more expensive carbon scraping for owners to worry about — provided they choose their oil wisely.

Not all oils can qualify. Many of them are not enough lubricant, but have a tendency to form large quantities of hard carbon. However, there is one oil that actually forms not only 1/3 to 1/5 as much carbon as even the costliest oils you can buy.

It is Shell Motor Oil. The little carbon it forms is only a soft dust that blows easily away through the exhaust.

It saves you the knocking, engine strain and valve trouble which carbon causes. It saves you the gritty particles of carbon are left to chafe bearings and cylinder walls. Shell Motor Oil forms no hard, gritty carbon.

The famous valve-in-head Buick motor is one of the finest pieces of automotive engineering. But remember that even this motor leaves no spare spots—spots where carbon can deposit. Oils that form hard carbon will cause trouble in any motor!

It is a fine lubricant, too. The special process by which it is refined assures that. High-vacuum stills refine it gently, keeping its "body" intact and giving it a wonderful resistance to heat.

So in Shell Motor Oil you get two unique features—things most essential in a modern oil. First no clogging, gritty carbon; secondly a lubricant able to stand the strain of present day speeds. Let no other oil go into the crankcase!

SHELL MOTOR OIL

CUBS CLING TO SLIM LEAD IN NATIONAL LEAGUE

Horton Smith Has Wide Lead in French Tourney

Sensational Joplin Pro Has Twelve-Stroke Lead Over Field at St. Cloud—Shoots Pair of Brilliant 66's

ST. CLOUD, France, May 31.—Horton Smith, of Joplin, Mo., who will be twenty-one years old tomorrow, was the whole show in the international golf competition at St. Cloud today with two record - breaking rounds of 66, that ended the day twelve strokes ahead of his nearest competitor. The lanky blonde Missourian ran six back tomorrow and may "show me" to the field of seventy professionals from Great Britain, France, the United States, Spain, South Africa and Argentina. He looked like very ordinary golfers today as Smith clicked off birdies all over the course to run up a thirty-six-hole total of 132.

Smith must play another thirty-six tomorrow, but unless he suffers serious injury or fails to break 80, it is difficult to see how he can fail to win the seventy-two-hole medal competition with such a start. Henry Cotton, with 144, Johnny Farrell and George Duncan, with 145, Aubrey Boomer and Andre Boyer, Barnato, with 146 were the only players who have the slightest appeared to give Smith a run for chance of giving Smith a run for the money, which amounts to 60,000 francs.

BOSTON SMITH

By WALTER HAGEN

British Open Golf Champion

PARIS, May 31.—Horton Smith is scheduled to celebrate his twenty-first birthday by becoming the champion de France de golf. He is practically "a sure thing to win," as today at St. Cloud, he established a new course record, bettering par in thirty-four and coming back in thirty-two for the fine total of sixty-six. But the most marvelous part of this achievement was that he repeated this score in the afternoon, when only the taking of three putts on the last green kept him from doing a sixty-five.

Smith's total of 132 put him twelve strokes ahead of the next man and clinched the world's record for thirty-six holes of consecutive play. A record which I made at Wolf Hollow. I made it first, but Horton made it last and, if it hadn't been for his exra putt on that final green, I'd not even be able to divide it with him.

With the lead he has, Smith should win the professional championship of France in a walk and thereby give the Ryder Cup team his second European title. In addition to the British and French championships, he has won the Spanish open, a member of the team. Joe Kirkwood, Australian One-Thousand Guineas contest, the greatest professional match play tournament ever held.

As I write this, Horton Smith is sitting in the Talbot Bar at the St. Cloud club, just asked for "root beer." They were unable to secure a modern bar, as he is taking vichy, which he does not consider one of the drinks to be obtained from cold fountains at home.

SORRY ABOUT PUTT

Horton was paired with George Duncan and Arnaud Massy and had a perfect weather. It was a June-like day with bright sky and cool. You can told me Smith played as if he had been weather of the California, Texas and Florida climates all rolled together. Horton's only comment was:

"Gee! I'm sorry I missed that last putt for a sixty-five."

He had five consecutive birdies on his last round starting at the thirteenth hole, he shot 3-4-3-2-3, to the astonishment of a very chic French gallery as the game here is only played by millionaires and diplomats.

Horton arrived in Paris on Sunday. Although he has been taken to the Folies Bergere and has met some of Montmartre, he continues to maintain that Joplin and Springfield, Mo., are fully equal to Paris in fact, when pressed, he admits that he prefers Missouri. At the Silver Tower Cafe, where the chef worked for thirty minutes to impart just the proper flavor to a roast duck, Horton did evidence to the extent of pronouncing the dish "not bad."

Smith regards Paris as very different from the United States, especially in the matter of the Rue Bac, where by nocturnal Americans are standing five deep studying the true French night life of Paris.

TO BED EARLY

Horton's golf today was nothing short of miraculous. He says that being for him to win and are confident that he will. We are in a local that we can wager thousands francs that he will take good care of himself and go to bed at 8 o'clock. As Paris lights up, Horton lights out for the lay.

There are six Ryder Cup players contesting and all hope to finish well up in this tournament. Their scores are: Smith 133, Farrell 143, Sarazen 146, Turnesa 148, Hagen 151, and Dudley 153.

Henry Cotton is the closest man to Smith, with a score of 144. Aubrey Boomer, of the St. Cloud club, is third. Boyer of Nice have scores of 146, putting them level with Sarazen.

The tournament finishes tomorrow with another thirty-six holes of play.

PLAYERS NAMED FOR ALL-STAR BASEBALL TEAM

Senior Amateur League Will Place Strong Nines Against Visiting Teams—Good Games Expected

WILL MEET U.S.S. SNOHOMISH MAY 24

Nineteen players have been selected by the various committees of the Victoria Senior Amateur Baseball League for the two exhibition games, to be played on May 24 and May 25 in conjunction with the May time celebration. On the first day the All-Stars will play the U.S.S. Snohomish, and on the following day the University of Washington nine.

From the material chosen it looks as if two strong teams will take the field against the visitors. The players include: Wally Brynjolfson, Eagles; Wade Steele, Sidney; Jack Bacon, Sons of Canada; Elmer Smith, Jokers; Tommy Green, Tillicums; Percy Lines, Sidney; Lloyd Lam, Tillicums; D'Arcy Jokers; Dave Jokers; Kim Campbell, Sons of Canada; Eagles; Bagley; Stickney, Jokers; Emery, Sons of Canada; McDonald, Eagles; Williams, Sidney; Falconer, Sons of Canada; Short of miraculous. We are confident Thompson, Sidney, and Holman, Sons of Canada.

Tommy Green, manager of the Tillicums, and Dave Williams, manager of the All-Stars while William Oliphant, Mr. president of the league, will manage the team. All players named by the selection committee are asked to be at the Royal Athletic Park tonight.

J.B.A.A. CREWS ARE SELECTED

Plenty of Keen Competition Expected at Interclub Regatta to Be Held on May 24

BRENTWOOD TO OPPOSE LOCALS

The final selection of the representatives J.B.A.A. crews for the interclub regatta on May 24 at the Gorge against Brentwood College was made last night, following a practice on the boat committee. The Bays will enter a senior and junior eight and senior and junior doubles against the visiting Collegians from the Saanich fellow.

The J.B.A.A. crews will be as follows:

Senior four—Jack Crane, stroke; Andy Sackett, Jack Crane and Chris Smurthwaite.

Senior doubles—Dan Moore and Ray Ditchburn.

Junior doubles—Jack Crane and Andy McLachlan

The boys are in good shape and expect to give Brentwood College representatives a hard battle.

In addition to the interclub races a number of individual members of the J.B.A.A. will be carried out. The first race will start at 2 o'clock.

INTERUNIT SHOOT WON BY P.P.C.L.I.

Local Infantry Regiment Scores 693 Points—Sergeant Lawson Is High Man

Competing a total score of 693 points "B" Company, Princess Patricia's Canadian Light Infantry, marksmen won the second interunit shoot held at Heals Ranges, Monday, against the Royal Canadian Corps and members of H.M.S. Colombo. Sergeant G. Lawson, M.M. with 80, led the individual scorers. Complete scores follow:

"B" COMPANY, P.P.C.L.I.			
Cpl C. M. Brown	99	97	98—294
Pte S. Bennett	97	98	96—291
Sergt G. J. Wells	97	96	96—289
Cpl S. H. Redgrave, M.M.	96	96	93—47
C.S.M. F. Hall	96	96	93—47
Sergt G. Lawson, M.M.	97	98	95—290
C.S.M. S. Mitchell	98	98	98—97
Lt. G. Lawson, M.M.	98	98	98—97
Total			693

R. C. M.	200	500	600	77.
Pte Kirk (R.M.)	97	98	93	78
Pte Bennett	97	98	93	78
P.O. Taylor	97	98	93	78
L.-Cpl. Knapp	97	98	93	78
Pte Hamilton	97	98	93	78
P.O. Mines	97	98	93	78
Cpl. Mitchell	97	98	93	78
A.B. Cannell	97	98	93	78
Total				693

H.M.S. COLOMBO	200	500	600	77.
Cmd.-Chr. Downing	96	97	96	78
C.P.O. Rice	96	97	96	78
Sergt. Bond	97	98	93	78
L.-Stoker Bagwell	97	98	93	78
Cpl. Combe	98	98	93	78
Stoker Flashman	97	98	93	78
Marine Austin	97	98	93	78
Sergt. Bond	97	98	93	78
Total				693

GOLF AS CHAMPIONS PLAY IT

CLOSED

SQUARE

OPEN

Is there a recognized standard stance in golf?

Answered by LARRY NABHOLTZ

At first blush I would state that there was no standard stance in golf, but I am fearful that a standard stance is generally recognized.

During the recent open championship in Columbus, a discussion arose in the locker room on this very subject and a simple fact disclosed was that all seven of the professionals involved were using the open stance.

Therefore I reiterate that possibly there is a standard stance being generally accepted. However, many fine players use the closed stance, numbered among them being Francis Ouimet. The square stance has a great exponent in the affable Chick Evans. And the redoubtable Bobby Jones employs the open stance. The majority of players in the Open used the open stance. This remark, however, is not intended for a pun.

UNIQUE PRIZE IS OFFERED IN GOLF

Victoria Golf Club Will Stage Competition on July 14 for Shakespeare Memorial

At the Victoria Golf Club on July 14 a competition designed to fit all holes medal play, on handicap, will be held. The competition is to be in aid of the Shakespeare Memorial Rebuilding and Endowment Fund, and the winner will be awarded the handsome bronze replica of the old Shakespeare Memorial Theatre which was destroyed by fire a few years ago. This replica has been on exhibition at the Victoria Golf Club for the past six months. The runners-up will also receive a prize. It is anticipated there will be a large entry for this competition, the entry fee being five dollars which will be fifty cents.

Non-golfers end others who will be unable to take part in it and who desire to make a donation to the fund will please remit the amounts of their donations to the secretary of the Victoria Golf Club, who will acknowledge same and remit the amounts received, together with the proceeds of the competition, to the Stratford-Upon-Avon Golf Club which has announced that arranged for similar competitions all over the world.

Foresters Defeat Keating

The Keating softball team lost a close battle to the Foresters, of the Victoria City League, at the Island View Beach grounds over the week end, 13-16. This evening the Keating team will journey to Belmont and on Sunday a return contest will be played at Keating.

Sign for Next Big Heavy Go

MAX Schmeling, right, has settled his managerial troubles temporarily and concentrates serious training for the Paul Journ fights at New York. He takes on the "Woodchopping Basque," Paolino Uzcudun, left, who has been a stumbling block for many fighters in their way to the top of the liste. Whether the miniature Dempsey can take this customer into tow or not is the big question now in fighland. It means plenty to the German if he is able to floor Paolino.

Loughran Expects Hard Battle on Friday Night

Light-Heavyweight Champion Will Take On Ernie Schaaf in Ten-Round Mix—Says Tonight's Bout Should Be Good

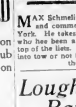

TOMMY LOUGHRAN

By TOMMY LOUGHRAN
Light-Heavyweight Champion of the World
(Courtesy, Hearst Newspapers American Service)

I know the sort of opponent I have to tackle in Boston on Friday night. The Boston fans know, too, for Ernie Schaaf has been campaigning in that district for several years. Schaaf is ranks with the best heavyweights. He stands well over six feet, and he weighs 185. Before taking title honors professional ring he was all-university champion, which is where he got that he had to do with the best of them. Gunboat Smith, Jack Adams, Jack Gagnon and James J. Lavins, among others, have been champions like Johnny Risko, Bob Gorman, Benny Touchstone, Jack Adams, Jack Gagnon and Gus Copeland, Italy, mentioned their duet for third place and breaded the tape together to capture the fifty-second lap. They ran the thirty-eight miles to Monahan in 4.17.06, with Sala and Gavuzzi tied for third place in 4.52.10.

Richman and Umek set a pace of a six-minute mile despite despite a late penetrating rain. Umek still is more than thirteen minutes ahead of Sala's lead over Gavuzzi remains at 11 minutes and 20 seconds. Brampton, Burlington, N.C., was fifth in 5.12.05, tied with W. B. Richman, Australia.

GRANVILLE STILL IN

OKEMOS, Mich., May 21.—Despite foot injuries, Phil Granville, Hamilton, Ont., star Canadian distance performer in C. C. Fyfe's unannounced entry, picked up speed the last few miles of the fifty-first lap of yesterday's Pacific Coast, finishing the trek to the Pacific Coast, finishing the 3,000 miles in the run of 21.7 miles from Midland, Texas, in 2.45.00.

UPLANDS TEAM TO VISIT VANCOUVER FOR MATCH JUNE 9

A team of between thirty and forty members which has arranged for Golf Club will journey to Vancouver on June 8 to meet the Point Grey Club in the first half of the annual team match. Bert Challoner, captain of the club, is busy lining up his representatives and expects to take over a formidable squad as two have been donated, and this year eighteen holes only will be played in the morning. In the afternoon informal matches will be played. The return match will be staged here in the Fall.

Albie Davies Is Given Call Over Battling Kelly

(Special to The Colonist)

SNOHOMISH, Wash., May 21.—Albie Davies, Victoria featherweight, decisively outpointed Battling Kelly in the six-round main event of the American Legion smoker here tonight. Kelly, who only recently fought a draw with Thomas Bellingham, was favored locally to take the measure of Davies, but he never looked like doing it.

In the six-round semi-windup Chris Langdron, Victoria, defeated Luke Terrill, Arlington, Wash.

H.M.S. COLOMBO WILL MEET CITY

Fast Soccer Match Expected at Royal Athletic Park Tomorrow Night at 6 o'Clock

VISITORS HAVE STRONG ELEVEN

Victoria City will be at full strength in the Island League fixture at the Royal Athletic Park tomorrow night at 6 o'clock, kick-off eleven at 6 o'clock.

The Victoria sailors made their first appearance last Friday and defeated the Liberal Canadians by eleven 5-2. Past, with a good knowledge of the game and carrying a number of first-class players, the British blue-jackets should give Victoria City a hard game.

The locals will line up as follows: Bridges, Mainwaring, Tuckwell; Martin, Preston, McRay; J. Woodley, D. Bissell, C. Bissell, Gidney and Smith.

Players are asked to meet at the Veterans of France at 5:45 o'clock.

ELEVEN REMAIN IN CUP TENNIS

United States, Cuba and Japan Are Still in Fight for American Zone Net Finals

ITALY FAVORED IN EUROPEAN SERIES

NEW YORK, May 21.—Of the twenty-nine nations which set out earlier this year in quest of the Davis Cup, held for the past two years by France, only eleven are in the running.

In the American zone, with five original contenders still active, Cuba, with a first round bye and a victory over Mexico in the semi-final, has advanced to the final round, Japan, likewise, with a victory over Canada in the first round, is to meet the winner to determine which shall face Cuba in the final round.

Play in the European zone has reached the quarter final round with Italy the only one of the seven heavyweight champions to survive the second year meets Germany in the other quarter-final. Italy has several rugged fighters, and he is regarded as being a worthy foe. The Boston fans concur in that, for Schaaf is one of the best drawing cards in New England.

Tonight at the New York Coliseum one of the best matches of the year will be staged. Kid Chocolate, sensational Cuban, takes on Pidel Bartha, former flyweight champion who has grown up. If Chocolate gets by LaBarba and Pidel Cleogorie, whom he meets in Philadelphia shortly, he will get a shot at Andre Routis' featherweight title. This bout would be one of the rankling outdoor attractions of the Summer.

It has been just a little more than a year since Chocolate made his debut in New York, getting $40 for knocking out a fellow named Eddie Knox. Now look at him.

They tell me a Schaaf-Maloney match is a natural one in Boston. But Maloney doesn't want any part of it.

They are greatly interested in heavyweights in Boston, as they are everywhere else. Last week they featured Maloney and the new Italian, Bertenoglio, who won on a foul. Some of the newspapermen say he has a smaller Louis Firpo, a rubbing terrible slugger.

Of Bertenoglio I know nothing except by reputation. Of Schaaf I know plenty. I think he could stop 75 per cent of the current heavyweight crop without extending himself. I've watched him in action against the best of the second rank heavyweights, and he is a dangerous fighter. Of course, the champion, which is what I am, must be ready to defend his title against the best contenders, and Schaaf is one of them.

GUN DOG CLUB TO CONDUCT LECTURES

Competent Judge Will Give Points on Training Following Regular Meetings

With a view to fostering a keener interest in dogs and the acquisition of a more thorough knowledge as well as a clearer definition of the correct type in the various breeds represented in the club, a new arrangement has been decided upon by the Victoria and District Gun Dog Club. This will take the form of a new feature in the regular meetings of the club during the coming season.

The arrangement provides that, after the regular business of a meeting has been transacted, a gun dog will be discussed and a lecture on the subject given by some competent authority on this breed. The shortcomings and good qualities of the dog under examination will be discussed and suggestions made as practicable.

For the purpose of the first examination a Labrade Retriever has been selected. This will take place at the next regular meeting of the club, to be held in the Empress Hotel on June 7. The club has been fortunate in securing for the critical examination of the exhibit, the services of Mr. Whitehouse, who will act as judge on the occasion.

It also has been decided to invite the general public to witness these examinations and the discussions that follow, so avail themselves of the advantages of such meetings. Any desired a nearby reference at the meetings at the clubrooms in the Wallace House. Meet at 8:30 o'clock, on the date mentioned.

Makes Hole-in-One

Miss Ruby Bethel made a hole-in-one at the 17th-yard second hole at Macaulay Point Monday night. Miss Bethel was playing with Miss Bessie Wallace, when she scored her deed of distinction.

Benefit Mixed Foursomes to Be Held at Uplands

Considerable interest is being created in the open mixed foursomes, which will be played at the Uplands Golf Club in aid of the Victorian Order of Nurses on May 24. Members of outside clubs are invited to take part, and the entire proceeds will be handed over to the order. No green fees will be charged outsiders, and the entrance fee will be $1 per couple. Half a dozen extra handicaps will be allowed. Post entries will be received

TONIGHT'S SOFTBALL

Games scheduled for tonight in the Victoria City Softball League follows:

"B" SECTION

H.M.C.S. Vancouver vs. Wave Barracks. Canteen grounds. Umpire Steve Redgrave.

"D" SECTION

E. of C. vs. Hunters, upper diamond. Central Park. Umpire Fisher.

Oaklands vs. Parfitt Brothers, lower diamond, Central Park. Umpire, Hannan.

Prizes vs. Canadian Scottish, at Quarries and Quadra grounds. Umpire, E. Stock.

OLD RIVALS TO CLASH TONIGHT

Tillicums Will Battle Jokers in Ball Fixture at 6:15—Donaldson and Wood to Pitch

Two old rivals of former Commercial League days will clash at the Royal Athletic Park tonight, when the Tillicums and the Jokers hook up in a Senior Amateur Baseball League fixture at 6:15 o'clock. The leadership of the loop will be at stake.

Dave Donaldson, second string pitcher of the Jokers, will go to the hillock in this battle and will be opposed by Wood, Tillicums' star clubmen. Downs, a former member of the Eagles, will make his season's debut as a catcher for the Jokers.

GRADS WIN SERIES WITH CHICAGO TEAM

EDMONTON, May 21.—Romping through the opposition at will, Edmonton Commercial Grads, world's champion lady basketball players, defeated Chicago Browns here last night in the final of a two-game series, the scores being 43-14. First game resulted in a win for the Grads by 33-11. Thus they won on the round by 76-25.

Chicago Rallies to Repulse Pirates and Hold Top Position

Hornsby and Crew Take Final Game From Pittsburgh, 8-6—Cards Wallop Reds, 12-1—Tigers Win 13-Inning Fixture From Indians

NATIONAL LEAGUE

	R.	H.	E.
CHICAGO, May 21.—The Chicago Cubs staged an uphill battle to take the final game of the series from the Pirates, 8-6, today and retain their half-game margin for the league leadership	8	11	0
Pittsburgh	6	9	1
Batteries—Grimm, Brame and Hemsley; Swetonic, Hortie Rook and Gonzales			

Cards Wallop Reds

CINCINNATI, Ohio, May 21.—A seven-run barrage in the fourth inning gave the Cardinals a 12-1 victory over the Reds today

	R.	H.	E.
St. Louis	12	14	0
Cincinnati	1	7	1

Batteries—Alexander and Wilson; Kelp, Ehrhardt, Cooney, Costa and Dixon

New York at Brooklyn, postponed; double-header; rain.

Philadelphia at Boston, postponed, rain.

AMERICAN LEAGUE

ST. LOUIS, May 21.—Two home runs helped the St. Louis Browns to win from the Chicago White Sox today, 7-5.

	R.	H.	E.
Chicago	5	11	1
St. Louis	7	9	1

Batteries — Blankenship, Dugan and Schang; Lisenbee, Lindsey and Schang.

Thirteen-Inning Game

DETROIT, May 21.—The Tigers took a thirteen-inning pitching duel with the Cleveland Indians today by the score of 3-2. They came from behind in the 2-1. They came from behind in the 9th to tie the count. Stone's single, after a walk and a sacrifice, brought in the winning run.

	R.	H.	E.
Cleveland	2	7	1
Detroit	3	6	0

(Thirteen innings)

Batteries—Hudlin and L. Sewell; Carroll, Stoner and Phillips.

Boston at Philadelphia, postponed; rain.

Washington at New York, double-header postponed, rain.

COAST LEAGUE

LOS ANGELES, May 21.—The Hollywood Stars batted Max Rachar and Leroy Pyrtz hard today to round out an 11-5 victory over Sacramento in the series opener.

The Stars got away to a five-run lead in the first three innings, but the Solons drove Jonha to cover with a three-run rally in the fourth and tied the score in the sixth off Marty.

	R.	H.	E.
Sacramento	11	14	1
Hollywood	11	14	1

Batteries — Rachar, Pyrnh and Koehler; Jonha, Marty and Agnew.

Angels Hit Hard

PORTLAND, May 21.—Los Angeles hammered the ball hard in two innings today and won rapidly from Portland, Fullerton managed to get two strikes on batsmen after batsmen, then would put the ball over the middle and the Angels would lose it. Pebler was hot but effective in the pinches.

	R.	H.	E.
Los Angeles	9	14	2
Portland	3	9	2

Batteries—Pebler and Hannah; Fullerton, Powers, Chesterfield and Woodall

Oak Twirlers Easy

SAN FRANCISCO, May 21.—Oakland twirlers were easy marks for Mission batsmen today, and the Mission ran away with the Coast League ball game by a score of 7-1. The result was the same no doubt after the second inning when Oakland scored eight runs on seven hits, costly errors by the Oaks aiding to the total.

	R.	H.	E.
Oakland	6	12	1
Missions	7	11	0

Batteries — Dumovich, Young, Kasch, Arlett and Lombardi; Hubbell and Brown.

Indians Trim Reds

SEATTLE, May 21.—The Seattle Indians landed on Gordon Johnson, Portland hurler, in the first inning to pave the way to a 6-5 victory over the Seals here today. The tribe pounded out four runs for four hits in the inning, added another in the next, and the winning tally in the sixth, enough to withstand the efforts of the San Franciscans, who hit Edwards for 11 hits.

	R.	H.	E.
San Francisco	5	11	2
Seattle	6	9	0

Batteries—Jones and Adamson; Edwards and Hemsley.

INTERNATIONAL LEAGUE

Rochester 2, Toronto 1.
Buffalo 8, Montreal 1.
Reading-Newark, rain.
Baltimore-Jersey City, rain.

Pennant Progress

AMERICAN LEAGUE

	W.	L.	Pct.
Philadelphia	18	8	.704
New York	16	9	.640
St. Louis	14	11	.611
Detroit	12	14	.571
Cleveland	13	15	.464
Chicago	12	16	.387
Washington	8	17	.320
Boston	5	20	.286

NATIONAL LEAGUE

	W.	L.	Pct.
Chicago	18	8	.692
St. Louis	16	10	.615
Pittsburgh	14	12	.538
Boston	13	13	.500
Philadelphia	11	13	.458
Cincinnati	8	15	.348
New York	7	17	.292
Brooklyn	6	17	.261

COAST LEAGUE

	W.	L.	Pct.
Mission	27	15	.643
Los Angeles	21	15	.584
Oakland	26	20	.565
San Francisco	20	27	.518
Hollywood	24	23	.511
Sacramento	24	23	.511
Portland	20	30	.400
Seattle	18	33	.372

'BIG BILL' AND PARTNER BEATEN

Tilden and Mrs. May Bundy Lose in French Team—Callfornians Win

PARIS, May 21.—America's tennis stars handed their first serious setback of the French hard

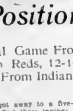

"BIG BILL" TILDEN

court season when championships today as Bill Tilden and Mrs. May Bundy were eliminated from the mixed doubles event. The veteran American star fell before the attack of Bill French team of Los Angeles, 6-3, 6-4, while Barbier and Edouard Grand-Clement, 6-2, 4-6, 6-3, performed a similar service for Mrs. Helen Wills and Miss Edith Cross the California women's team, advanced to the semi-finals when their scheduled French opponents defaulted after Madame Daniel had failed to appear at the appointed time. Miss Marjorie Morrill, of Boston, likewise failed to appear on the court when her Australian partner, Maiejka, did not arrive from Berlin.

Wilbur Coen, of Kansas City, and Edouard Borotra, of France, westered the first round.

MANY SUSPENSIONS ARE HANDED OUT BY BOXING COMMISSION

NEW YORK, May 21 — Renault, Canadian heavyweight, today was suspended indefinitely by the state boxing commission for his fouling George Larocco here last night.

At the request of the Pennsylvania commission, Max Waxman, of Allentown, was stable of boxers, including Joe Dundee, welterweight and Tommy Loughran, Bonnemberg, heavyweight. Illtenoder, was suspended at the Pennsylvania commission request, along with Paul Berlenbach, former light-heavyweight champion of Brooklyn, who was thrown out of a Philadelphia boxing ring recently for an unsatisfactory match with Mackay. Benny Baar was suspended indefinitely for reporting ill for a recent fight in Pennsylvania.

LOCAL GOLFERS RETURN HOME

Three Pairs From Pro-Amateur at Tacoma Beat Is Cite—Error in Score Corrected

The Victoria entrants in the pro-amateur golf tournament at Tacoma, Monday returned home yesterday. In the list of scores transmitted over The Canadian Press an error was made in those of Walter Draycott and Bob Morrison, of Uplands. Instead of having a total of 151 as sent, the total should have been 147 or rounds of 71 and 76, which placed them among the first three competitors. Orwelin and Morrison were three better than their score in top round up to the thirteenth, but slipped on the last five holes in the afternoon.

All the Victoria players did well considering there was a strong course. Alex Marling and Harold Galewood, who finished 13th with a total of 158 played strong golf games, but their failure to solve the tricky greens added several strokes to their scores. Jack Wren and Harold Brynjolfson, of Uplands, went well together, also found the greens difficult.

BOXERS FROM H.M.S. COLOMBO MAY FIGHT ON THURSDAY NIGHT

Efforts are being made by the officials of the Tillicum Athletic Club to stage an amateur boxing show on Thursday evening with the pick of the local navy throwers meeting members of H.M.S. Colombo. Local boxers who will appear on the card include Louis Cailhun, Lawrence Dellewood, Gerald Sharpe, George Oman, Tommy Drysdale and Wilfred Rhodenia.

ROAD RACE PRIZES NOW ON DISPLAY

The handsome collection of prizes for the junior and senior road races to be held on Saturday afternoon, under the auspices of the Pro Patria branch, of the B.E.S.L., are now on display at David Spencer's Government Street store. A large entry has been received for both events and some keen competition is expected.

School Children's Sports to Be Held At Willows Tomorrow

Hundreds of Youthful Athletes Will Take Part in Annual Meet—Programme of Forty-One Races to Start at 2 o'Clock

Youthful track stars from the grade schools of Victoria and district will be seen in action at the Willows Oval tomorrow in the annual sports meet. A programme of some forty-one races will start promptly at 2 o'clock and from then on until the last winner has come in there will be plenty of running. The grandstand and the bleachers at the Willows are usually crowded to capacity for the big event of the year with local students. Proud fathers and mothers, school teachers, and other children who were defeated in the school trials will be on hand to cheer their favorites to victory.

Hundreds of competitors all the way from six to sixteen years of age will be seen in action in the many different races.

Training has been the keynote at the various schools for the last two weeks, and with all of the entrants in first class condition some thrilling finishes are naturally expected.

Prizes for first, second and third will be awarded in each event, while the school gaining the largest number of points, both in senior and junior competition, will receive the challenge trophies donated for this purpose.

The Mitchell Duncan Cup, symbolic of the senior championship, is at present held by Sir James Douglas School, while George Jay possesses the Junior Challenge Cup.

As in previous years, the different competitors will be distinguished by the letter given to their school. There will be as follows: Bank Street (A), Burnside (B), Girls' Central (C), Boys Central (C), Sir James Douglas (D), Esquimalt (E), George Jay (G), Beacon Hill (H), Margaret Jenkins (J), Kingston Street (K), Oaklands (O), South Park (P), Quadra (Q), Quadra Primary (Q2), Spring Ridge (R), Victoria West (V), North Ward (W) and Model (M).

In order to eliminate delays during the meet, the field events will be held on Monday and Tuesday, when the different contestants will compete for high jump, broad jump, hop-step-and-jump and tug-of-war titles. The finals of the tug-of-war will be held on the field at the conclusion of the track programme.

The officials in charge of the meet are as follows: Judges of track events, George Jay (chairman), Alex. Peden, W. C. Murray, C. A. A. Henderson; competitors' enclosure, J. Mackenzie, J. Dee; with representatives from each school staff: starter, H. L. Smith; assistant starters, W. R. Wilson (chairman), W. H. Muney, R. Kipling, Capt. W. Brown; judges of field events, O. H. Bevan-Pritchard (chairman), A. J. Hanbidge, H. S. Hurn, Miss E. Haddow, recorders, L. Macrae (chairman), L. Clarke, W. Macdonald; ground and track committee, W. H. Binns (chairman), D. S. Cameron, A. H. Marrion, W. Pemberton, R. Goldsmith; finance committee, Misses M. James (chairman), S. King, P. McGrath and W. Billings. R. N. Grubb; reception committee, J. A. Campbell (chairman), W. H. Gee, marshal, T. W. Hall; assistant marshal, W. B. Scott; programme and entries, K. Wales; secretary, N. Forbes.

PROGRAMME

The programme of events, with the names of the competitors and their school letters, follow:

TRACK EVENTS

50 YARDS—GIRLS UNDER 8

First Heat

Phyllis Hobbs (a), Margaret Prentice (b), Ayako Yoneda (c), Doreen Lorets (d), Eva Elston (e), Isobelle Dixon (g), Rosamond Smart (h), and Peggy White (j).

Second Heat

Enid Watson (k), Mabel Viggers (o), Winnie Jordan (q), Fumiko Kondo (qp), Isabel McAlpine (r), Ruth Richmond (v), Ruth Boyd (w), and Betty McAg.

First three in each heat will run in final.

50 YARDS—BOYS UNDER 8

First Heat

Melville Lundy (a), Donald Smith (b), L. Holburn (c), Sydney Randall (d), Blair Brown (e), Gordon Heather (g), Harold Prescott (h), and Don Haukh (j).

Second Heat

Robert Mason (k), Harry Morrison (o), Bobby Phippe (q), William Milburn (qp), Norman Miller (r), Dick Marsh (v), Tom Barton (w), and Jack Harper (m).

First three in each heat will run in final.

50 YARDS—GIRLS UNDER 8

First Heat

Mary Wotherspoon (a), Margaret Harknett (b), Ivy Johnson (c), Bernice Bryages (d), Phyllis Buxton (e), Ruth Jardine (h), Joyce Sturrah (j), and Ella Shadforth (k).

Second Heat

Florence Kennedy (o), Phyllis Stewart (q), Rose Wong (qp), Peggy McIlmoyl (r), Eloise Bishop (v), Ethel Wong (w), and Jean Mitchell (m).

First three in each heat will run in final.

50 YARDS—BOYS UNDER 8

First Heat

Howard Woodburn (a), John Stevinson (b), M. Whitlan (c), Charles Prior (d), Jack Wallace (e), Ray Bahne (h), Jack Gray (j), and Teddy Carr (k).

Second Heat

D. Harkness (o), John Morgan (q), Robert Barr (qp), Allan Seed (r), Norman Loudoun (v), Gordon Raby (w), and Clifford Crompton (m).

First three in each heat will run in final.

50 YARDS—GIRLS UNDER 7

First Heat

Dora Mann (a), Myrtle Shaw (b), Norma Emery (c), Ethel Hole (d), Ivy Dunnett (e), Edith Scott (h), Rosalie Bradford (j), and Rosie Ferguson (k).

Second Heat

Gloria Gill (o), Wendy Perkins (q), Mary Leung (qp), Margaret Atkinson (r), Lily Lenak (v), Beatrice Thing (w), and Miriam Shaw (m).

50 YARDS—BOYS UNDER 7

First Heat

Douglas Glover (a), Vincent Hecry (b), C. Alexander (c), Ronald Fulcher (d), Robert Stewart (e), Billy Baker (h), and David Creswell (j).

Second Heat

Norman Willis (k), Harold Thompson (o), Bernard Phipps (q), Charles Miller (qp), Darryl Coates (r), Herbert Painter (v), and Gregg Crowe (w).

50 YARDS—GIRLS UNDER 13

First Heat

Dorothy Glover (a), Virginia Hall (b), Muriel Ruddin (c), Pearl Cox (d), Isabelle Ord (e), Annie Lee (g), Irene Miller (h), Lillian Pascoett (j), and Kathleen Clarke (k).

Second Heat

Molly Wallace (o), Violet Robertson (q), Mildred Hardiman (r), Lillian Grereton (qp), Doreen Broad (v), Laura Coldwell (w), Jean Milton (m), and Edna Watkins (m).

Final—50 Yards, Girls Under 8.
Final—50 Yards, Boys Under 8.
Final—50 Yards, Girls Under 7.
Final—50 Yards, Boys Under 7.
Final—50 Yards, Girls Under 13.

70 YARDS—BOYS UNDER 12

First Heat

Harry Pigot (a), Armande Castillo (b), S. Hornsby (c), Gordon Beecliake (d), James Stewart (e), Henry D'Cash (g), Jack Perry (h), and Billy Lovel (j).

Second Heat

Gordon Duncan (k), Morris Buckley (o), Billy Pollard (q), Douglas McMattie (qp), Tom Wong (r), Alfred Sidney Virtue (v), and Ernest Wong (w).

First three in each heat will run in final.

70 YARDS—GIRLS UNDER 12

First Heat

Ellen Purves (b), Violet May (c), Patsy Rhodes (d), Phyllis Hadfield (e), Mary Lee (g), Dorothy Lily and Doore (h), and Minnie Scoular (j).

Second Heat

Helen Lowry (k), Beatrice Hastings (o), June Jardine (q), Billy Mines (q), May Price (v), Hisa Kuwata (w), and Peggy Allen (m).

First three in each heat will run in final.

70 YARDS—BOYS UNDER 12

First Heat

Philip McKim (b), A. Webster (c), Bertie Davies (d), George Wilkinson (e), Roy Taylor (g), John Regan (h), and Douglas Hall (j).

Second Heat

Raymond Warren (k), Jack Southern (o), Victor Cooper (q), Allister Troughton (qp), Maurice Loudoun (v), Yoshiro Ishida (w), and Douglas Williams (m).

First three in each heat will run in final.

70 YARDS—GIRLS UNDER 15

First Heat

Nettie Miller (b), Peggy Templeton (c), Violet Green (d), Ruth Kinch (e), Jean Wilson (g), and Patricia Riden (j).

Second Heat

Muriel Anderson (o), Etta Spark (p), Dorothy Peebles (q), Amy Anderson (v), Marjorie Edwards (w), and Ruth Whiteoak (m).

First three in each heat will run in final.

70 YARDS—BOYS UNDER 15

First Heat

Sherman Hemeon (b), B. Thorsen (c), Douglas Hall (d), Alfred Ricketts (e), Alan McHaffie (g), Bert Weldon (h), Don Rome (j).

Second Heat

Elmer Campbell (o), Robert Mason (q), Gordon McGregor (q), Wilson Loudoun (v), Charles Nip (w), John Aldrus (m).

First three in each heat will run in final.

70 YARDS—GIRLS UNDER 15

First Heat

Peggy Sandford (c), Peggy Brindle (d), Lily Harper (e), Margaret Miller (g), Lillian Lee (h), Betty Over (j).

Second Heat

Eileen Bruce (o), Helen Ockenden (p), Eileen Clear (q), Marjorie Walker (v), Evelyn Taylor (w), Peggy Walton (m).

First three in each heat will run in final.

100 YARDS—BOYS UNDER 15

First Heat

H. Anderson (d), Dick Surphlis (d), Stanley Pocock (e), James Lorg (g), John Terry (j), S. Neal (o).

Second Heat

Eugene Colley (p), Norman Galger (q), Tom Burnett (r), Harry Lum (v), Jack Melville (m).

First three each heat will run in final.

FINAL—100 YARDS, GIRLS OPEN

Phyllis Hawtree (c), Vim. Smith (d), Jean Robinson (e), Kathleen Mills (g), Zoe Richards (q), Betty Cosh (p), Zola Ridell (q), Dorothy Pearson (r).

FINAL—100 YARDS, OPEN

H. Hankinson (c), James Starr (d), Martin Lore (g), Cyril Andrews (j), Victor Headley (o), Frank Lee (w).

70 YARDS—GIRLS' SKIPPING UNDER 14

First Heat

Madeleine Rose (b), Dorothy Johnson (c), Joyce Applegate (d), Lily Erlon (e), Myrtle Lyle (g), Barbara Scholes (j),

Second Heat

Bertha Reed (o), Betty Harris (p), Margaret Jordan (q), Beatrice Stromsland (v), Hazel Jones (w), Edna Palmer (m).

First three in each heat will run in final.

THREE-LEGGED RACE—GIRLS UNDER 10

First Heat

Olive Chisholm, Enid Rolrook (a), Phyllis Addison, Bonita Johnson (b), Ruth Harbiwon, Jean Lawrence (c), Winnifred Applegate, Doreen Murray (d), Leslie Jones, Joan Hennessy (e), Patsy Borde, Fukuko Morimoto (g), Rae Saunders, Joyce Finlayson (h), Jean Halliday, Margaret Griffin (j).

Second Heat

Dorothy Brothers, Evelyn Bell (o), Muriel Creighton, Jessie Hughes (p), Edna Craddock, Elsie George (q), Gladys Hale, Dorothy Roberts (r), Ruby Foster, Mary Loudoun (v), Mabel Post, Marjorie Cresburn (w), Sheila Coates, Rita Rio (m).

First three in each heat will run in final.

THREE-LEGGED RACE—BOYS UNDER 10

First Heat

Jimmy Eddie, Donald Jones (a), Arthur McKim, Jack Ralpha (b), R. Acres, D. Willard (c), Howard Haycocett, Richard Pollock (d), Robert McVie, Ernest Leonard (e), Jack Leonard, David Thomas (g), George Dawson, Jack Harris (h), Roland Campbell, Jim Purdey (j).

Second Heat

Fred Potts, John Miller (k), Teddy Robbins, Edward Berry (o), Albert Bainbridge, Allen Sheppard (p), James Wong, Joe Manion (r), Roy Okell, Arthur Pastro (v), Edward Sage, Carl Edwards, Peter Hinks, Peter Aldrus.

First three in each heat will run in final.

Final—Girls' Skipping Race (under 14).

Final—Three-Legged Race, Girls Under 10.

Final—Three-Legged Race, Boys Under 10.

FINAL—QUARTER-MILE RELAY, GIRLS, OPEN

Sir James Douglas, Audrey Baird, Edna Hosking, Virginia Fox, Mercedes Harder, Model, Gladys McIntyre (e), Richard Gonah (g), Whiteoak, Clarie Palmer, Peggy Wallon, Pearl Allan; North Ward, Daisy Barr, Lillian Laird, Gladys Field, Betty Crouch; Victoria West, J. Smith, D. Sarazier, J. Gibson, V. Dodds, George Jay, Frances Borde, Norma Blake, Roberta McIlmoyt, Elsie Dunk, Quadra, Lorna Doyle, Margaret McMattie, Doris Bridger, Evelyn Cruikshank, Margaret Jenkins, Kay Hope Wonnie Bridge, Phyllis Blyth, Mary Dickson, Oaklands, Betty Hayes, Jerry Ryles, Margaret Walker, Doris McCaghey Esquimalt, Jean Glass, Gladys Robertson, Ruth Dobbie, Alice Worswick, Girls' Central, Ruth Bergherd, Ruth Adams, Gertie Murkic, Thora Larman, Burnside, Margaret Smith, Dorie Berry, Dorothy Raffo, Bessie Bryant, Jean Hall, Gwen Puggle, Betty Robertson, Mary Wilson, G. Heller.

FINAL—QUARTER-MILE, BOYS UNDER 10

Oaklands, Rhodes, Terry, H. Campbell, Chapman, Esquimalt, George Ford, Arthur Rice, John Bigh, Alan Chandler, North Ward, Wah Lam, Tom Quan, John Stewart, Griffith Timothy; Burnside, George Harvey, Ernie Myers, Dick Johnson, Jack Sieberth, South Park, Bertie Crump, Gordon Stevenson (e), Lee Gardiner, William White, George Jay, J. Hess, S. Leung, F. Gung, H. Lansdell, Margaret Jenkins, Don Morton, Brent Johnson, Jann Lund, Robert Price, Victoria West, A. Okell, B. Vesey, L. Dalmore, S. Ray (g), James Douglas, Philip Bell, Gordon McLeod Bill Hokkell, George Smith, Ernest Central, Jack Melville, David Harper, Douglas Patterson, John Aldrus, Quadra, B. Rodgkinson, J. MacSween, S. Hodgkinson, E. Cooper.

FINAL—HALF-MILE, BOYS, OPEN

Oaklands, Packford, Jones, Henwood, Dibb, Quadra, S. Parker, D. Belcher, A. George, B. Douglas, Margaret Jenkins, J. Tisdhill, C. Paras, C. Moses, Art Lesson, Boys Central, W. Holland, E. Holt, A. Grant, P. McLaughlin, South Park, L. Gray, G. Aggarwal, Gordon Begin, Ronald Cluff, North Ward, Willie Sloan, Don Taylor, Phillip Chan, M. Ishda, Esquimalt, Percy Ford, Eric Burnett, Stewart Tiffin, Keith McFarlane, Sir James Douglas, Geoffrey Reynolds, Stanley Ford, Cyril Trevett, O. Patterson.

FINAL—220 YARDS, BOYS UNDER 15

L. Parkin (e), Francis Rose (g), Phillip Smip (g), Ted Bingham (g), Everett McCagne (q), Llewellyn Stevens (v).

FINAL—HALF-MILE BOYS, OPEN

W. Robertson (g), Alan McLeish (h), Art Sanborn (j), Percy Buxton (e), F. Saunders (e), Fred McDonald (d).

FINAL—HALF-MILE BICYCLE RACE, BOYS UNDER 15

George Smith (g), Bruce McLeish (d), Albert Gostiller (c), Tom Rose (a), Tom Wilson (b), Jack Pointer (w), S. Gaunt (c), George Townsend (c), Ken Lawson (j), George Chenworth (p).

FINAL—HALF-MILE BICYCLE RACE, BOYS' OPEN

Gordon Nicol (e), Claude Peden (d), Tom Wilson (b), Lloyd Vale (p), Kenneth Rackerby (w), Richard Esdair (c), L. McCavin (c), George Smith (g), H. Aliwell (j).

FIELD EVENTS

HIGH JUMP, BOYS UNDER 14

Jack Senior (b), R. Noakes (c), Roy Hoadley (d), Roy Waters (e), Harry Tivy (g), Phil Brien (j), Fred Dwyer (o), William Haysmith (p), Jack Wallace (v), John Watson (m).

HIGH JUMP, GIRLS UNDER 14

Olga Schwengers (c), Dorothy Warren (d), Doris Bunton (e), Hilda Booth (o), Agnes Kennedy (v), Ruth Haynes (w), Nancy Boyd (m).

HIGH JUMP, BOYS, OPEN

J. Mason (c), Bill McCulloch (d), Wilfrid McDonald (e), Roy Hoadley (g), Dennis Harris (j), Godfrey Lee (o), Jacob Lam (p), Douglas Crawford (w).

HIGH JUMP, GIRLS, OPEN

Beverine Hutchison (e), Joyce Finch (c), Lillian Stokes (d), Iris Waters (e), Muriel Hill (g), Audrey Burkie (o), Edna Bourne (p), Iris Marsh (v), Elizabeth Hamilton (w).

BROAD JUMP, BOYS UNDER 14

Ronald Bowden (c), Jack Thorvey (d), Murray Patrick (d), Douglas Mackenzie (e), Richard Gonah (g), Thomas Scoular (j), Earl Hastings (o), Jack Price (v), Henry Harris (w), Ernest Wong (m).

HOP-STEP-AND-JUMP, BOYS, OPEN

K. McLaughlin (c), George Warren (d), Douglas Bremner (e), Kenneth Barlow (g), Roy Heaton (j), Lorne Ritchie (o), Albert Geohegan (v), Joseph Addison (w).

TUG-OF-WAR (1,000 POUNDS)

Burnside, Boys Central, Sir James Douglas, Esquimalt, George Jay, Margaret Jenkins, Oaklands, South Park, Quadra and Victoria West.

P. WANER LEAVES CELLAR POSITION

Pittsburgh Outfielder Gets Three Hits Out of Five Trips—Ninelosah Comes to Life

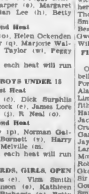

PAUL WANER

PAUL WANER, who has washed out the first couple of days in league schedule of the East, yesterday broke the ice and helped the duel between the three American League leaders in batting. Big Six. The National Leaguers took advantage of the opportunity to make hits count, Paul getting three hits in five times at bat. One of the cellar Rogers Hornsby rode to two points behind Babe Ruth by collecting a home run and a single in five trips to the plate. Jim Bottomley gained a point, with one safe blow in three attempts.

The standing

	G	AB	R	H	Pct.
Cedric Tiedens	10	31	22	11	.355
Ruth Tiedens	10	40	32	14	.350
Barnaby Cobb	10	113	56	37	.327
Rogers Hornsby	10	41	20	13	.317
P. Waner Pirates	11	37	18	10	.270
Ossie Bressler	10	39	16	10	.256

BLUEJACKETS TO OPPOSE LOCALS

Visiting Boxers Will Meet City's Amateurs at Tillicums Gymnasium Tomorrow Night

CALLUM TO BOX IN MAIN EVENT

Amateur boxers from H.M.S. Columbo will be seen in action at the Tillicum Athletic Club gymnasium tomorrow night in an interclub programme. Eight, and probably nine, bouts, in which the best of local fitmen-pure glove throwers will meet the visiting British bluejackets, will round out the card. The first bout will start at 8:45 o'clock.

Louis Callum, shifty local boxer, is matched with Marine Venables, H.M.S. Columbo, while Lawrence will swap punches with Stoker Steward.

Gerald Sharpe, local welterweight, and Martin Dobson will be seen in action in another of the interclub mixes. Tommy Drysdale will oppose Stoker Joyce.

Wilfred Shouldice seems to have the toughest assignment. He is matched with Stoker Reed, bantamweight champion of the fleet.

Scotty Magee, another budding young amateur, will step three rounds with Fitmen's Jimmie Young.

Other local boxers who will appear on the card include Tim Gurney, George Oman, Ted Bailey and Jimmie Baker.

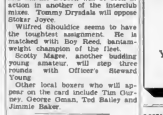

CALGARY, May 21.—Race results here today follow:

First race—Six furlongs:
Kildonaney ..... $4.60 $ 3.80 $ 3.50
Quinn Gerden 6.10 4.60
Miss Dodd 3.80
Also ran: Lake Tahoe, Pull o' Pea, Brer Rabbit, Lady Lee, Sir Ben, Lady Beau, Pay Plus Tax, Reed Pavilion, Scratched: Mala, Miss Ormond, Silent Partner, Little Mint, Carnavon, Wolf Jr.

Second race—Five and one-half furlongs:
Fire Cracker ..... $3.80 $ 3.10 $ 2.80
Kelvin 4.70 3.50
Miss Clue 3.00
Also ran: Oscar, Jadine, Gay Senorita, Ben B., Emerada, Mornil, Albert L., Scratched: Dusty Dear, Miss Bassett, Caradine, Vapor, Randolan

Third race—Six furlongs:
Glove Whitzer ..... $4.60 $ 2.90 $ 2.40
Merry Gentle 3.00 2.40
Perdita 2.40
Also ran: Yorkshire Maid, Mcmonnies, Harry, Mc-Over Jones, Alfred Lash, Wesmone, Manchester Swell

Fourth race—Six furlongs:
Heron o'Chen ..... $10.80 $ 10.80 $ 4.80
Ben Ali 3.80 2.80
Gardner 2.80
Also ran: Kreezi Bassem Girl, Glen Lewis, Pete Rice, Mandolin, Scratched: Carmen Flirt

Fifth race—Six furlongs:
Sharia Bebit ..... $ 6.20 $ 3.10 $ 2.80
Bonnie Rose 3.00 2.10
Miss Kiss 2.10
Also ran: Broadwood, Plus Manners, Lad, Chocolate Bar, Scratched: Lord Wonderful, Arena

Sixth race—Mile and one-sixteenth:
Bardolf ..... $ 6.70 $ 3.30 $ 2.70
Sir Ben Adams 3.50 2.50
Spiral Pilot 2.50
Also ran: Nurse, Golden Shore, Pet Wand, Wind

Seventh race—One mile:
Hendrick ..... $ 4.10 $ 2.70 $ 2.50
Shasta Rose 3.50 2.50
Bill Ross 2.90
Also ran: Wish, Captain Guard.

OVERNIGHT ENTRIES

First race—Purse $400. three-year-olds and up, claiming; five furlongs:
Billy Bold 108
Gaun 103
Rosetta 108
Tarmac 108
Sammy Mike 115
Bill Bolton 103
Audrey S 103
Mary Ball 108
Shasta Owl 113
Ben B 113
Perdita 108
*Handsome Star 108
Also eligible:
Cora Dunn 108
Gardenia 108
Reinforcer 108
Dr. Sano 108
Cameran 108
Second race—Purse $400, three-year-olds and up, claiming; six furlongs:
Mary Ann 113
Mr. Daddy 108
Tarmac 113
La Jolla 113
Sir Harper 108
Tipper 113
Reinforcer 113
Bandolero 108
*Sassy Jones 108
Cubed 108
*Wolf Jr. 108
Also eligible:
Pay Cheque 108
Third race—Purse $500, Western Canada Handicap, three-year-olds and up, claiming; five and one-half furlongs:
Sir Ben 107
*Cubed 104
Bill Bolton 101
Mary Ann 101
Dora Beauty 101
Gaun 101
*Black Dazzler 93
Sammy Mike 101
Edwin D. 101
Fourth race—Purse $500, three-year-olds and up, claiming; six furlongs:
Another Dick 103
Tarmac 108
*Cassilon 98
Arena 113
Fifth race—Purse $600, Chinook Handicap, three-year-olds and up, mile and one-sixteenth:
Golden Beauty 113
Patricia 104
Pretty Prince 107
Freyfree 97
Bardolf 107
Sixth race—Purse $500, three-year-olds and up, claiming; one mile:
Gordie 102
Shasta Rock 107
Lad 107
Lake Tahoe 104
Alice 104
Lady Flandi 99
*Sylvian 102
Pebruh 102
Sandy 107
Final Polly 102
Golden Secret 104
Seventh race—Purse $600, three-year-olds and up, claiming; seven furlongs:
Tarmac 101
Treasure 108
Bill Bolton 101
Heron o'Chen 108
Thelma O 108
*Bandolero 98
*Barrister's Dame 98
*Apprentice allowance claimed.

Salmon Fishing Good Now in Active Pass

MAYNE ISLAND, May 21.—Excellent sport is being enjoyed amongst the spring salmon in the Pass. Several fish over twenty pounds and up to thirty pounds were landed recently.

It's Easy to Own a
C.C.M. PERFECT BICYCLE
From $38.50—Terms
Peden Bros.
1410-12 Douglas Street
Phone 817
Bicycles, Sporting Goods and Toys

CONVIDO PORT
A Favorite For Generations
With Judges of Good Wine
Convido Port has been bottled by Warre & Co., in Oporto since 1670
Be sure you get Convido Sold in bottles only

This advertisement is not published or displayed by the Liquor Control Board or by the Government of British Columbia.

Here's Comfort!
Panamas and Leghorns
Why not buy yours for the holiday and enjoy a full season's comfort?
The New Shapes
$3.50 $4.50
$5.50
Price & Smith Limited
614 Yates Street

FOR DANCES AND PARTIES
RENT A— Yates at Quadra Phone 6278
BEEHIVE DRIVE YOURSELF CAR

BELIEVE IT OR NOT — By Ripley

A 14-INCH CUBE OF GOLD WEIGHS A TON
THE LARGEST THING THAT EVER LIVED ON THE EARTH IS STILL ALIVE!
THE SULPHUR BOTTOM WHALE
A RATTLESNAKE RATTLE WITH 27 RATTLES — and a button rolled by a Wood — of Aurora, Ind.
LEFTY WILSON — of Georgia Normal School PITCHED 2 NO-HIT-NO-RUN GAMES IN ONE WEEK
April 2 and 3 1929

On Request, Cartoonist Ripley Will Send Full Proof and Details of Anything Depicted by Him
Address all queries direct to Cartoonist Ripley, c/o Associated Newspapers, 270 Madison Avenue, New York City.

$275.00

Sparton

The Radio That Is Different

SPARTON alone controls the famous EQUASONNE CIRCUIT. This explains why it is so entirely different from the average run of radios.

Sparton Represents Superiority and Efficiency

641 Yates St. KENT'S Phone 3449

VICTORIA'S LEADING RADIO STORE

MIXED DOUBLES TO BE PLAYED FRIDAY AT VICTORIA CLUB

Providing sufficient entries are forthcoming, the annual mixed doubles handicap tournament will be played on the courts of the Victoria Lawn Tennis Club on Friday afternoon, commencing at 2:30. Members may enter any time up to Thursday evening by posting their names on the entry list at the clubhouse.

MRS. RICHARDSON WINS TOMBSTONE PLAY AT COLWOOD

Mrs J. H. Richardson won the lonesome competition at the Colwood Golf Club yesterday when she plastered her line about a foot from the eighteenth. Mrs. E. Watson was runner-up, her final shot ending on the edge of the last green.

FISHING GOOD AT CAMERON LAKE

CAMERON LAKE, May 21.—Both fishing and trawling are now in full swing at Cameron Lake. The stream fishing promises to be even better than it was last year, Mr. J. MacKay, of Port Alberni, brought in the first big catch out of the stream, and Miss Lindblom, of West Vancouver, has caught the largest fish, trawling. The most popular line to use now are Montreal March brown, brown Hackle and black gnat.

HILLCREST WINS FROM THISTLES

Defeat Saanich Ref by 11 Tear After Bitter Struggle—Johnson Brothers Best Foresters

Playing steady ball behind the stellar pitching of De Costa, the Hillcrests, last years champions of the "A" section, nosed out the Saanich Thistles last night, at the Central Park, in a nip-and-tuck battle by a 6-5 score.

The winners took a good lead in the first frame by driving home two runs by heavy hitting. In the second inning they drove across another run, and checked in with the final and winning tally in the fifth inning. The suburbanites got two in the first, one in the fifth and two more in the seventh stanza.

Pitcher twirled fine ball for Saanich, but errors by his teammates at critical moments spelt defeat.

Johnson Brothers hammered out a 12-6 win over the Foresters in the second game. The winners came from behind in the fourth inning and drove home five runs to hold the lead until the end. In the sixth they sent home two more and an additional four in the eighth.

Bain pitched a steady game for the winners and had the opposing team in hand from the first inning.

Additional Sport on Page 18

Society Brand Clothes

"The closer you look the less you see!"

That's what the magician used to say when he pulled his rabbits out of a silk hat. But don't take it as your slogan when you come to buy a suit of clothes. For the most important part of a suit is the part you can't see unless you do look closely!

The inner construction and tailoring—that's where the mystery lies. Yet it is this which determines whether a suit will keep its style or turn into an unshapely caricature of its former self!

So we advise: Buy Society Brand. For it is well known that these clothes are made with certain exclusive tailoring processes. Result: your Society Brand suit retains its smart lines as long as you wear it!

The Toggery Shop
D. W. SPENCE
623 Fort Street
F. I. DOHERTY
Pemberton Bldg.
IT'S THE CUT OF YOUR CLOTHES THAT COUNTS

FINANCE - COMMERCE - MARKETS

LIQUIDATION FEATURES DAY ON N.Y. MART

Credit Situation Still Hovers Like Dark Cloud Over Market—Moderate Rally Toward Close

UTILITIES AND RAILS ADVANCE

NEW YORK, May 21—The stock market labored under the pressure of a steady stream of selling, liquidation during most of today's session, although rails and utilities made substantial progress toward higher levels, and a rush of shorts covering in the coppers in the last half hour caused a moderate rally throughout the list.

The credit situation still hovered like a dark cloud over the market. Call money held at 7 per cent all day dates 4,600,120 shares.

The action of some of the motor stocks was particularly unsettled in early trading Chrysler dropped more than 3 points to a new low for the year contrasted with a high of 135, and General Motors sagged more than a point to 76 3-4 But it made up its loss later.

In the rails Chesapeake & Ohio, Atchison, and New York Central sold up 6 points or more Anaconda became a leader in the new stock mounting 7 points to 106 1-2. The old stock sold ex-rights, and closed at 106 3-4. Greene Cananea, and Kennecott also made fair gains.

American and Foreign Power, American Waterworks, and Commonwealth Power were among issues of the utilities, mounting 3 points or so. Oils were firm.

General Electric regained 9 points of yesterday's 20 point drop, and Allied Chemical, Auburn Auto, Montgomery Ward, Packard, Simmons, Joseph Lead, and Curtiss Aero closed 2 to 6 points higher. Radio showed strong resistance at 90, and jumped to 94 in the closing deals.

Foreign exchanges continued dull with sterling cables holding at the gold import point at $4.85.

Bond prices shaded off today in a market that was featured by heavy trading in the convertibles, including several stock privilege rails.

(Brunsen, Brown & Co., Ltd.)
(All Quotations Supplied)

	High	Low	Close
Allied Chem.	202-4	195-3	199-7
American Can	96	95	95
Am. Can pf	167-3	164-6	165-1
Am. Car & Fdy	166	162	162
Am. Locomotive	108-3	107-1	107-1
Am. Smelters	114-6	111	111
Am. Sugar	60-1	59-6	59-6
Am. Steel Fdy	63-4	63-4	63-4
Am. Tel. & Tel.	179	178-1	178-1
Am. Woolen	44-4	44-4	44-4
Am. Tob. "B"	213-4	210-3	211-3
Anaconda	106-3	104	104
Am. Tobacco "B"	171-4	170-4	170-4
Atchison	245	241	241
Anaconda	106-3	104	104
Auburn Motors	249	239	246
Baltimore & Ohio	126-4	118-4	120
Barnet & Ariz'n	71	69-6	69-3
Barnsdall "A"	44-4	43-4	43-4
Bethlehem Steel	109-6	101-3	105-3
Columbia Gas	64-7	64-4	64-7
California Packing	75-3	71-3	73-3
Canada Dry	75-3	71-3	73-3
Chicago & Alton	39	38	38
Can. Dry Ginger Ale	40	38-1	38-1
Chandler Motors	253-4	250-4	253-4
Cerro De Pasco	96-3	93-1	93
Chesapeake & Ohio	226-3	218	224-4
Chesapeake & Ohio	226-3	218	224-4
Chic. Gt. Western	18-3	17-6	17-6
Chic. Mil. & St. P.	28-3	27-3	27-3
Chic. & Northwest	89-4	84	84
Chrysler Corp.	135	129-1	130-3
Chrysler Motors	94-1	91-1	91-1
Cuba Cola	137-2	107	127
Consolidated Gas	22	22	22-1
Cuba Port de Iron	64	62-3	64
Coca Cola	64	62-3	64
Col. Graphophone	33	32-3	32-3
Cont. Can	113-7	110-3	113-4
Cont. Motors	20-1	19-6	20
Corn Products	99-7	98-1	99-3
Curtiss Aero	60-3	58-3	59-3
Curtiss Aero	63-1	61-4	61-7
Davison Chemical	63	61-4	62-4
Detroit Edison	170-3	167-4	168-3
Eastman Kodak	172	169-1	172
Erie	49	48-3	48-3
Erie 1st Pref.	78-1	76	76-4
Erie 2nd Pref.	66-1	66	65-3
Erie	77-3	76	74-4
Famous Players	97	93-3	95
Fifth Avenue Bus	47	46-3	46-3
Fox Film "A"	61-3	59-3	59-3
Freestmann Co.	73-3	71-4	72
General Asphalt	64-4	63-3	63-3
Gabriel Snubbers	34-6	34-4	34-4
General Electric	96-3	91-3	92-3
General Foods	64-4	63-3	63-3
General Asphalt	63-3	62-4	62-4
General Electric	201	274	200-3
General Motors	78-3	75-6	76
Gen. Motors Rights	3-3	3-1	3-1
Gold Dust	97-3	94-3	95-3
Goodrich Rubber	62-3	60-3	61-4
Great Northern	92-3	90-3	91-3
Greene	72	69	70
Gulf States Steel	122-3	118-3	119-3
Hudson Motors	103-6	99-4	100-3
Hupp Motors	39-3	38-3	38-3
Hudson Bay	44-3	43-3	43-3
Illinois Central	133	132	132
Int. Harvester	139	135-3	136-3
Industrial Alco.	63-3	59-3	61
Int. Nickel	45	44-3	44-3
Int. Nickel pf	111	110	110
Int. Match pfd	91-4	91-3	91-3
Int. Paper	49-3	48-3	48-3
Int. Pete.	63-3	60-3	62-3
Int. Pete. rights	3	2-3	2-3
Int. Pete. Ltd.	31-3	30-3	30-3
Jones Laughlin	174	170-4	170-4
Kelly Springfield	39-3	38-3	38-3
Kelvinator	16-1	15-7	16
Kennecott Copper	106-3	104-3	104-3
Lee Rubber	141-3	139	139
Lehigh Valley	69-4	68	68
Liggett & Myers	166	165	165
Mack Truck	93-1	89-7	90
Marland Oil	33-3	32-3	32-3
Mathieson Alkali	63-3	62-3	62-3
Mexican Co.	31-3	31-1	31
Miami Copper	31-3	30-3	30-3
Middle States pfd	84-3	84-3	84-3
Mid. States Oil	25	24-4	25
Missouri Pacific	119-3	115-3	117-3
Mid. Utah Pfd.	114-4	111-1	113-4
Mo. Kan. & Texas	41	40-3	40-3
Mo. Kan. & Texas pfd	84-4	84	84
Norfolk & West	204-4	202-7	204-4
Nash Motors	89-3	87-3	87-3
Northern Pacific	105-3	100-4	101
N. Y. Central	167-3	163-3	165-3
N. Y. C. & H. Rail	151	147-3	147-3
N.Y., Ont. & West	37-4	37-4	37-4
Nor. Pacific	144-4	141-3	142-3
Pan American B	62-7	60-1	60-1
Pan American A	63-3	61-3	61-3
Penn Mexican	28-3	27-3	27-3
Phillips Pete	45-4	45	45-3
Pure Oil	30-3	29-3	29-3
Ramton Co.	46-3	46-4	46-4
Reading Co.	93-3	91-3	91-3
Reading 1st Pref.	57	56-3	56-3
Reading 2nd Pref.	57	56-3	56-3
Radio	93	89-3	90-3
Reading	100-7	100-4	100-4
Rio Grande	31-3	30-3	30-3
Rio Grande West	31-3	30-1	31-1
Royal Dutch	49-3	48-3	48-3
Rubber	23-3	22-3	22-3
Sears Roebuck	117-1	115-4	117-1
Shattuck Arizona	31-3	30-3	30-3
Shell Union	26	25-3	26
Simmons Co.	60-3	58-3	58-3
Sinclair	30-3	27-4	28
S. Cal. Edison	47-3	46-3	47
Southern Pacific	120-3	116-3	117-3
Southern Railway	111-7	110-7	111-6
Standard Brands	31-3	30-3	30-3
Standard Gas	30-3	29-4	30
Standard Oil Cal.	77-4	75-4	76-3
Standard Oil Ind.	46-3	45-3	45-3
Standard Oil N. Y.	41-4	40-3	41
Stewart Warner	70-3	68-3	68-3
St. Louis & S. Fran.	119-4	116-4	116-4
Stromberg Carb.	78-3	76-3	76-3
Studebaker	79-7	78	78-4
Stutz	39-3	38-3	38-3
Texas Gulf Sulphur	74-3	71	71-3
Timken Roller	67-3	66	66
Tobacco Prod.	68-3	67-3	67-3
Union Oil of Cal.	63-3	63-4	63-4
Union Pacific	206-4	201-3	202-3
United Fruit Co.	97-4	94-4	95-3
United Oil Co.	14-3	13-4	13-4
U.S. Cast Iron Pipe	107-3	104-3	104-3
U.S. Industrial Alco.	64-4	63-3	63-3
United Retail Stores	41-3	40-3	40-3
U.S. Rubber	46-3	45-3	45-3
U.S. Steel	179-4	175-3	175-3
U.S. Steel pfd.	171-3	170-3	170-3
Utah Copper	76-3	73-3	73-3
Vanadium	118-4	114-4	114-4
Virginia Carolina	28-3	27-3	27-3
Vulcan Detinning	78-7	78	78-4
Warner Pictures	24-3	23-3	23-3
Wabash	24-3	23-3	23-3
Western Union	170-3	167-3	167-3
Westinghouse Elec.	139-3	135-3	136-3
Willys-Overland	28-4	28-3	28-3
Woolworth	124-4	123-3	123-3
Wright Aero Corp.	108-3	104-3	104-3
Yale Towne	34-3	33-3	33-3
Young'n Sh. & To	139-3	135-3	136-3

Money on Hand for Mortgages

LOWEST CURRENT RATES—PROMPT SERVICE

PEMBERTON & SON

78—Phone—788 Established 1887 625 Fort Street

WE OFFER

City of Victoria Bonds

			Price	Yield
$1,000	4½%	Jan. 21, 1938	96.06	5.05%
$1,000	5%	Oct. 10, 1935	99.72	5.05%
$1,000	5%	July 21, 1944	99.47	5.05%
$1,500	5%	July 21, 1945	99.44	5.05%
$5,000	4%	Aug. 21, 1951	85.98	5.05%
$1,000	5½%	Oct. 10, 1934	101.90	5.15%
$5,000	5½%	Oct. 1, 1942	103.38	5.15%
$3,000	5½%	July 10, 1943	103.54	5.15%
$3,000	5½%	Feb. 1, 1940	102.91	5.15%

Eastern Established 1889 **A. E. Ames & Co.** LIMITED Phone 6868

310-312 Belknap Block, Victoria

MONTREAL NEW YORK, TORONTO, VANCOUVER, LONDON, ENG

We Invite Inquiries

Did You Act on Our Advice Yesterday?

Buy certain oil stocks on the present reaction for quick profits. Many of our clients acted on our recommendation yesterday and made money. Let us today . . . take advantage of the present opportunity.

H. E. Hunnings & Co., Ltd.

A Complete Brokerage Service

Members of Victoria and Vancouver Stock Exchanges

Fort and Broad Streets Phone 6100

A Quarter of a Century's Record

A QUARTER OF A MILLION DOLLARS SAVED to the citizens of Victoria through the efficient management of Thos. Cook & Son (Canada), Ltd.'s clerks created.

THE INDEPENDENT INSURANCE ADJUSTMENT BUREAU

Can show you how to save money on your FIRE and AUTOMOBILE INSURANCE. We are GENERAL ADJUSTERS for the CANADIAN and BRITISH FIRE OFFICES. Phone, write or call at the present time. We will be pleased to show the latest records in advance insurance to users.

JOHNSTON & COMPANY

Established 1903 1314 Broad Street

SILVER LEAF MINES LTD.—Capital $300,000

An announcement by the manager that a new 2000 copper vein (12 feet wide) had been encountered has enhanced the value of these shares. We advise shareholders not to sell at the present time. We will be pleased to show the latest reports in advance interests to users.

GIRDWOOD & CO., LTD.

Ground Floor, Pemberton Building

FOREIGN EXCHANGE

NEW YORK, May 21 — Foreign exchanges irregular.
France—3.94½; cables 3.95.
Belgium—13.97½; cables 13.98 5-16.
Belgium—13.97½
Germany—23.79
Holland—40.18¾
Norway—26.94
Sweden—26.82
Denmark—22.89
Switzerland—17.33
Spain—14.75
Greece—1.29¾
Poland—11.25
Czechoslovakia—2.95¾
Jugoslavia—1.75¾
Austria—14.06
Rumania—.88¾
Argentine—39.62
Brazil—11.86
Tokio—44.56
Montreal—99.90
Montreal—99.35 15-16

STERLING EXCHANGE

NEW YORK, May 21—Demand 486 3-16; cables 486, sixty-day bills on banks 480

AT VICTORIA

Buying 486, selling 490

(Brunsen, Brown & Co., Ltd.)
(All Quotations Supplied)

	High	Low	Close
Allied Chem.	202-4	195-3	199-7
American Can	96	95	95
Am. Can pf	167-3	164-6	165-1
Am. Car & Fdy	166	162	162
Am. Locomotive	108-3	107-1	107-1
Am. Smelters	114-6	111	111
Am. Sugar	60-1	59-6	59-6
Am. Steel Fdy	63-4	63-4	63-4
Am. Tel. & Tel.	179	178-1	178-1
Am. Woolen	44-4	44-4	44-4
Am. Tob. "B"	213-4	210-3	211-3
Anaconda	106-3	104	104
Am. Tobacco "B"	171-4	170-4	170-4
Atchison	245	241	241
Anaconda	106-3	104	104
Auburn Motors	249	239	246
Baltimore & Ohio	126-4	118-4	120
Barnet & Ariz'n	71	69-6	69-3
Barnsdall "A"	44-4	43-4	43-4
Bethlehem Steel	109-6	101-3	105-3
Columbia Gas	64-7	64-4	64-7
California Packing	75-3	71-3	73-3
Canada Dry	75-3	71-3	73-3
Chicago & Alton	39	38	38
Can. Dry Ginger Ale	40	38-1	38-1
Chandler Motors	253-4	250-4	253-4
Cerro De Pasco	96-3	93-1	93
Chesapeake & Ohio	226-3	218	224-4
Chesapeake & Ohio	226-3	218	224-4
Chic. Gt. Western	18-3	17-6	17-6
Chic. Mil. & St. P.	28-3	27-3	27-3
Chic. & Northwest	89-4	84	84
Chrysler Corp.	135	129-1	130-3
Chrysler Motors	94-1	91-1	91-1
Cuba Cola	137-2	107	127
Consolidated Gas	22	22	22-1
Cuba Port de Iron	64	62-3	64
Coca Cola	64	62-3	64
Col. Graphophone	33	32-3	32-3
Cont. Can	113-7	110-3	113-4
Cont. Motors	20-1	19-6	20
Corn Products	99-7	98-1	99-3
Curtiss Aero	60-3	58-3	59-3
Curtiss Aero	63-1	61-4	61-7
Davison Chemical	63	61-4	62-4
Detroit Edison	170-3	167-4	168-3
Eastman Kodak	172	169-1	172
Erie	49	48-3	48-3
Erie 1st Pref.	78-1	76	76-4
Erie 2nd Pref.	66-1	66	65-3
Erie	77-3	76	74-4
Famous Players	97	93-3	95
Fifth Avenue Bus	47	46-3	46-3
Fox Film "A"	61-3	59-3	59-3
Freestmann Co.	73-3	71-4	72
General Asphalt	64-4	63-3	63-3
Gabriel Snubbers	34-6	34-4	34-4
General Electric	96-3	91-3	92-3
General Foods	64-4	63-3	63-3
General Asphalt	63-3	62-4	62-4
General Electric	201	274	200-3
General Motors	78-3	75-6	76
Gen. Motors Rights	3-3	3-1	3-1
Gold Dust	97-3	94-3	95-3
Goodrich Rubber	62-3	60-3	61-4
Great Northern	92-3	90-3	91-3
Greene	72	69	70
Gulf States Steel	122-3	118-3	119-3
Hudson Motors	103-6	99-4	100-3
Hupp Motors	39-3	38-3	38-3
Hudson Bay	44-3	43-3	43-3
Illinois Central	133	132	132
Int. Harvester	139	135-3	136-3
Industrial Alco.	63-3	59-3	61
Int. Nickel	45	44-3	44-3
Int. Nickel pf	111	110	110
Int. Match pfd	91-4	91-3	91-3
Int. Paper	49-3	48-3	48-3
Int. Pete.	63-3	60-3	62-3
Int. Pete. rights	3	2-3	2-3
Int. Pete. Ltd.	31-3	30-3	30-3
Jones Laughlin	174	170-4	170-4
Kelly Springfield	39-3	38-3	38-3
Kelvinator	16-1	15-7	16
Kennecott Copper	106-3	104-3	104-3
Lee Rubber	141-3	139	139
Lehigh Valley	69-4	68	68
Liggett & Myers	166	165	165
Mack Truck	93-1	89-7	90
Marland Oil	33-3	32-3	32-3
Mathieson Alkali	63-3	62-3	62-3
Mexican Co.	31-3	31-1	31
Miami Copper	31-3	30-3	30-3
Middle States pfd	84-3	84-3	84-3
Mid. States Oil	25	24-4	25
Missouri Pacific	119-3	115-3	117-3
Mid. Utah Pfd.	114-4	111-1	113-4
Mo. Kan. & Texas	41	40-3	40-3
Mo. Kan. & Texas pfd	84-4	84	84
Norfolk & West	204-4	202-7	204-4
Nash Motors	89-3	87-3	87-3
Northern Pacific	105-3	100-4	101
N. Y. Central	167-3	163-3	165-3
N. Y. C. & H. Rail	151	147-3	147-3
N.Y., Ont. & West	37-4	37-4	37-4
Nor. Pacific	144-4	141-3	142-3
Pan American B	62-7	60-1	60-1
Pan American A	63-3	61-3	61-3
Penn Mexican	28-3	27-3	27-3
Phillips Pete	45-4	45	45-3
Pure Oil	30-3	29-3	29-3
Ramton Co.	46-3	46-4	46-4
Reading Co.	93-3	91-3	91-3
Reading 1st Pref.	57	56-3	56-3
Reading 2nd Pref.	57	56-3	56-3
Radio	93	89-3	90-3
Reading	100-7	100-4	100-4
Rio Grande	31-3	30-3	30-3
Rio Grande West	31-3	30-1	31-1
Royal Dutch	49-3	48-3	48-3
Rubber	23-3	22-3	22-3
Sears Roebuck	117-1	115-4	117-1
Shattuck Arizona	31-3	30-3	30-3
Shell Union	26	25-3	26
Simmons Co.	60-3	58-3	58-3
Sinclair	30-3	27-4	28
S. Cal. Edison	47-3	46-3	47
Southern Pacific	120-3	116-3	117-3
Southern Railway	111-7	110-7	111-6
Standard Brands	31-3	30-3	30-3
Standard Gas	30-3	29-4	30
Standard Oil Cal.	77-4	75-4	76-3
Standard Oil Ind.	46-3	45-3	45-3
Standard Oil N. Y.	41-4	40-3	41
Stewart Warner	70-3	68-3	68-3
St. Louis & S. Fran.	119-4	116-4	116-4
Stromberg Carb.	78-3	76-3	76-3
Studebaker	79-7	78	78-4
Stutz	39-3	38-3	38-3
Texas Gulf Sulphur	74-3	71	71-3
Timken Roller	67-3	66	66
Tobacco Prod.	68-3	67-3	67-3
Union Oil of Cal.	63-3	63-4	63-4
Union Pacific	206-4	201-3	202-3
United Fruit Co.	97-4	94-4	95-3
United Oil Co.	14-3	13-4	13-4
U.S. Cast Iron Pipe	107-3	104-3	104-3
U.S. Industrial Alco.	64-4	63-3	63-3
United Retail Stores	41-3	40-3	40-3
U.S. Rubber	46-3	45-3	45-3
U.S. Steel	179-4	175-3	175-3
U.S. Steel pfd.	171-3	170-3	170-3
Utah Copper	76-3	73-3	73-3
Vanadium	118-4	114-4	114-4
Virginia Carolina	28-3	27-3	27-3
Vulcan Detinning	78-7	78	78-4
Warner Pictures	24-3	23-3	23-3
Wabash	24-3	23-3	23-3
Western Union	170-3	167-3	167-3
Westinghouse Elec.	139-3	135-3	136-3
Willys-Overland	28-4	28-3	28-3
Woolworth	124-4	123-3	123-3
Wright Aero Corp.	108-3	104-3	104-3
Yale Towne	34-3	33-3	33-3
Young'n Sh. & To	139-3	135-3	136-3

Calgary Oil Stocks

(E. & Bankers & Co., Ltd.)

	Bid	Asked
Alberta	13.00	13.50
Mid-West	.60	.65
Mid Foot	.60	.65
Okalta pref.		485.00
C. & E. Land		11.00
Great West		1.00

	High	Low	Close
Able Pac Oleum	2.05	1.97	2.00
British Dominion	4.00	3.90	3.90
Calmont	4.90	2.81	2.99
Dalhousie	4.05	4.00	4.00
Delta	1.45	1.85	1.88
Hamilton	1.65	1.60	1.60
Pennant	1.90	1.85	1.85
Rantar	2.90	2.90	2.90
Ross Oil	20.00	20.00	20.00
Trinidad Alberta	1.72½	1.69	1.90
Vulcan	.70	.70	.70
Mill Creek Basin	5.00	4.75	4.75
Mc.ll Basin (new)	5.00	2.75	2.75
McLeod	4.10	4.00	4.00
Mercury	1.65	1.60	1.61
Mexico	1.00	1.00	1.00
New Federal	.99	.95	.95
Royal	.99	.95	.95
Royal Oil	1.95	1.90	1.90
Sussex	2.95	2.80	2.90
Sussex Valley	1.30	1.25	1.25
Turner	1.95	1.85	1.85
Richwood pfd	14.00	13.00	13.50

METAL MARKETS

LONDON, May 21—Standard copper, spot £74 15s 6d; futures, £72. Electrolytic, spot £83 12s 6d; futures, £84 12s 6d.

Tin, spot £196 5s; futures, £190 5s. Lead, spot £20 15s; futures, £20 12s 6d.

Zinc, spot £26 15s; futures, £26 10s.

AT NEW YORK

NEW YORK, May 21—Copper, quiet; electrolytic, spot and futures, 18 nominal.

Iron, steady, unchanged.

Tin, steady, spot 43.75; futures, 44.00.

Lead, steady, spot New York, 7.00; East St. Louis, 6.85.

Zinc, quiet, East St. Louis, spot and future, 6.55 to 6.60.

Antimony, 6.87 to 8.00.

Closing Grain Quotations

(C. Bond Corporation, Ltd.)

	WINNIPEG		
	Wheat		Oats
May		112¾	46¾
July		115¾	47¼
Oct.		114¾	45¾
	CHICAGO		
	Wheat	Corn	Oats
May		131½	48⅝
July		130¾	47¼
Sept.		126¼	43⅝
Dec.		114¾	42¾

PRICE REGAINS AN EARLY LOSS

WEAK CABLES AND NO OUTSIDE SUPPORT BRINGS IT DOWN

Report Business Reported Small at Winnipeg—Coarse Grains All Low Ground

(Brunsen, Brown & Co., Ltd.)

WINNIPEG, May 21 — Wheat: Prices declined about 1-3c at the start this morning, based on the weaker cables and no outside support. On the floor there was moderate buying by one export house, which took the slack out of the market temporarily, as offerings were only fairly small with a display of strength in Chicago, our market reacted, rapidly climbing to fractionally above last night's close.

However, the support was all local, the pit crowd apparently loading up with July contract, but on the bulge there was no one to take the wheat, and liquidation set in both here and in Chicago, the weakness in corn, and prices broke over 3c before the decline was checked with considerable against daily bids.

Export business was small and seaboard advices stated that foreign markets for all grains are dull.

In the cash market there was a very rare demand for No. 1 Nor. wheat, 3 grades from shippers and mills, and spreads on these were wide, offering being quite small. Weather clear over the Winter wheat belt, which was favorable to both wheat and corn. There is still considerable grain congestion in the country, but it is understood that fairly good deliveries will be made during the next two or three weeks.

Coarse Grains: All lost ground in sympathy with the weakness in wheat. There is small business working in oats and barley and some enquiry for Rejected oats, demand is not large, but there is not a great deal of pressure in evidence.

Flax: Market was sharply lower, with a little profit-taking going on with poor demand. The strong upturn of the past few days was hardly warranted, based on business passing.

	FUTURES		
Wheat—	Open	High	Low
May	117¾	118¼	117¼
July	115	115¾	114¾
Oct.	114	114¾	113¾
Oats—			
May	48¾	48¾	47¾
July	47¼	47¼	46¾
Oct.	43⅝	43⅝	43¼
Barley—			
May	97	97	95¾
July	88¼	88¼	87¼
Oct.	88¾	89	87¾
Rye—			
May	87¾	87¾	87¼
July	87¼	87¼	86¾
Oct.	87¼	87¼	86¾
Flax—			
May	211¾	211¾	209
July	213¾	213¾	210

Cash Grain Close

Wheat—1 n. 118¾ 2 c. 116¾, 3 n. 113¾, 3 c. 111¾, 4 n. 109¾, 4 c. 107¾, rejected 103¾.

Oats—2 c.w. 48¾, 3 c.w. 47¼, extra 1 feed, 46¾, 1 feed, 45¾, 2 feed, 43¾, track, 46¾, 3 c.w. 47¼, rejected 43¾, track, 46¾.

Barley—3 c.w. 97, track 97.

Flax—1 n.w. 218, 2 c.w. 216, 3 c.w. 211, rejected 204, track 216.

Rye—1 c.w. 90, 2 c.w. 87¾, 3 c.w. 86¾, rejected 85¾, track, 87¾.

Open—In lower.
Close—Contained to ¼ lower.

MONEY MARKETS

LONDON, May 21—Money, 1-8 per cent. Discount rate: Short bills, 5-2-16 to 5-1-4 per cent; three months' bills, 5-1-4 per cent.

AT NEW YORK

NEW YORK, May 21. — Call money, firm; all loans, 7; closing bid, 7.

Time loans, firm; mixed collateral, 60-90 days, 9; four-six months, 8-3-4; prime mercantile paper, 5-3-4 to 6. Bankers' acceptances, unchanged.

Money at Work

Earning—Saving—Investing

A good ad.

A large headline in an advertisement with small type reading under it will get better results than large type reading matter and a small headline.

The most important single element in attracting the largest possible number of readers depends to an ad is a prominent, forceful headline. This headline should stand out above other things on the page or it will not be read. Before its attention upon the reader and if it does not grab the readers attention, the rest of the ad will not be read. A headline should contain a "scream."

Contrary to the average opinion, the reading matter need not be large type to get results. Research results has been proven by actual tests. The type used by newspapers and their news columns serves point type is usually said background for by everyone and yet many people assume that type must be large to ads if they are to be read. This assumption is absolutely erroneous and inconsistent.

The purpose of headlines is to get attention and arouse interest of the proper readers, and if the headlines do their duty those readers will read the small type as quickly as larger type.

(Copyright, 1929, Associated Editors, Inc.)

Victoria Stock Exchange

MINING

	Bid	Asked
Bayview	1.65	
Bay Mineral	.13½	.15
Cad Prelude	.13	
Dickenson	.03	
Dupwall	.19	.24
Hedley Gold	.03	
Lucky Jim	.03	
Mercury	.03	
Pend Oreille	.03	
Silvercrest	.09	.07
Whitewater, com.	.03	

OILS

	Bid	Asked
17 Mesaba	99-1-2	
Alabama Oil	4.20	
Home Oil	99.00	
Imperial Alberta	1.00	
McLeod	4.00	
Okalta, com.	3.00	
Okalta, pref.	3.10	

UNLISTED

	Bid	Asked
Grandview	08¼	
Dewey Bente	.05	
G. & T. Land	3.00	
Mercury Consol.	.08¼	.09
Tower Rockfield	.10	.11
Nada, com.	.09	.10
Nada, pfd.	.50	.55
Rosetta	.03	

Whitney Letter

(Brunsen, Brown & Co., Ltd.)

NEW YORK, May 21—Whitney, of the Wall Street Financial Service, says today:

The two important developments in the money market are advised to expect this week have now transpired. The first quarter bank statement is a more favorable decision in the O'Fallon case and final confirmation of this has been advanced. Marketwise today's developments were likewise in line with expectations in that the industrial group found a buying support and started its improvement, while the rail group lacked the advance which was interrupted Monday. Tomorrow we have to look forward to further general market improvement with leadership in the industrial group concentrated in the rail, oil and public utility groups. Word from Washington is to the effect that a double reversal in policy will not be made, thus obviating the possibility of higher rediscount rates combined with a continuation of the policy to tighten money rates, the two may appear irreconcilable but they are not. It may be well that the curve reached the point where the same policy which has been in effect in European nations for years may be the policy here namely, the maintenance of rediscount rates at a figure in excess of the open market rates. So far as is known, there has never been a satisfactory explanation why the policy of rediscount rates lower than open market rates has not given way to the older policy of the central European banks, which maintained their central bank rates above the open market rates thereby imposing a penalty on the use of the rediscount privilege.

With a ratio for the system of 75 per cent and discounts below a billion there is no reason, from a banking standpoint for an advance in rediscount rates other than the one mentioned above, and any advance which might be made as a result of the inauguration of a sounder rediscount policy cannot be construed as a bearish development.

The oil group we have to look forward to another advance in crude oil prices in addition to the one recorded yesterday, which will bring additional advance in petroleum products. Since this can mean nothing more than higher earnings for the oil companies, I continue to look upon the oil stocks as the purchase of Standard Oil of New Jersey, Standard Oil of New York and Pan American. I believe that the O'Fallon case is very bullish as the O'Fallon case is every bit as fundamental constructive for the rail group as was that court's decision for the public utilities and look now for the rail group to develop a marked rise as the public utilities have had in the past four years. Continuing the purchase of New York Central, Canadian Pacific, Southern Pacific and Atchison as well as New Haven, Erie, and Missouri Pacific. The utilities continue to concentrate on Consolidated Gas, American Foreign Power and Electric Power and Light.

MONTREAL STOCKS

(Brunsen, Brown & Co., Ltd.)

FINANCE - COMMERCE - MARKETS

BEAR RAID IS FOLLOWED BY STRONG RALLY

Morning Recession on Vancouver Exchange Is Succeeded by Afternoon Recovery and Some Gains

MOST MINE STOCKS TREND DOWNWARD

VANCOUVER, May 21.—Bear traders were in full control on the stock exchange during the greater part of the morning session, hammering prices down to new low levels, but a greatly increased buying power came into the market during the afternoon and prices moved up with as much force as they fell earlier. Home Oil was the most spectacular issue on the board, closing with a net gain of 75c at $23 after opening, selling down to $20.25 and touching a peak of $23.50. A.P. Consolidated was a heavy trader and was driven down to $3.50, coming back to $4.20 and closing 7c higher at $4.18. Calmont touched $3.40 came back to $4.20 and finished with a net loss of 20c at $4.10. Royalite lost $6 to $153. Dalhousie selling off to $4.50, finished 10c firmer at $4.80. Several other issues were 5c to 40c stronger. The McDougall issues, McLeod, Southwest Petroleum, Dallas and United were off 20c to 40c, although strengthening in the late trading. Spooner sold down to $2.16, came back to close at $2.75 for a net loss of 30c.

In the mines the price trend was lower, Beaver Silver, an active trader, being the only issue to move up into new high.

Pend Oreille lost 15c to $5.40, while the rights sold down to 11c and finished 20c lower at 35. George Copper lost $1 at $5.25, Big Missouri, 15c at $1.55, and Golconda 5c at $1.40. Reeves was off 10c to $1.60.

(B.C. Bond Corporation, Ltd.)

MINING

	Bid	Asked
American M. & M.	05½	
Bayview	03½	04
Big Missouri	1 50	1 54
Bowana Copper	11	.
Dalhousie	06	
Dunwell		10
Duthie	06	33
George Copper	5 20	5 75
Georgia River	31	32
Golconda	1 40	1 40
Grandview	06	07
Independance	08	08½
Indian	04	06
International C. & C.		42
Kootenay Florence	13	
Kootenay King	06	40
Lucky Jim	13	14
Morton Woolsey	06	06½
Marmot Silver Gold	.05	06½
National Silver (OS)	18	
Noble Five	01½	06
Oregon Copper	38	40
Pend Oreille, com.	5 40	5 50
Planet	60	75
Premier	3 70	
Porter-Idaho	.	06
Reeves-McDonald	1 60	1 66
Rufus-Argenta	23	23
Ruth-Hope	.03	34
Silvercrest	06½	06¾
Silverado	06	75
Silversmith		10
Snowflake	06	08
[illegible]	2 18	
Topley Richfield	30	31
[illegible]	1 40	.
Whitewater, com.	75	
Woodbine	06½	07

MISCELLANEOUS OILS

	Bid	Asked
Advance	14 00	15 00
A P Consolidated	4 12	4 15
B C Montana		06½
Calmont	4 10	4.15
Dalhousie	4 00	
Devenish	1 20	1.23
Fabyan	08	.10
Home	22 00	23 00
Illinois-Alberta	1 00	1 05
Mayland	10 40	10.50
McLeod	4 30	4.06
McDougall Segur. new	3 35	
Royalite	155 00	160 00

MORNING SALES

Oils

Advance—10 at 14 70, 000 at 14 75, 100 at 10 00.

A P Consolidated—10 at 3 50, 3 000 at 3 00, 100 at 3 81, 6,700 at 3 85, 3,825 at 3 75, 3 735 at 3 75, 000 at 3 80, 2,050 at 3 00, 100 at 3 81, 100 at 3 92, 00 at 3 93, 000 at 3 94, 1,200 at 3 00, 00 at 3 96, 15 at 4 00.

Associated Oil—000 at 3 80, 100 at 3 75, 100 at 4 00.

B C Montana—8,000 at 06¼.

British Dominion—200 at 60.

Calmont—8,000 at 3 40, 1,500 at 3 45, 0 000 at 3 00, 100 at 3 00, 5,200 at 3 00, 500 at 3 60, 00 at 3 70.

Commonwealth—3,200 at 1 00, 100 at 1 06, 200 at 1 27, 100 at 1 28.

Dalhousie Oil—35 at 4 45, 000 at 4 00, 1,100 at 4 00, 000 at 4 00, 620 at 4.65, 000 at 4 70, 000 at 4 74, 1,500 at 4 75.

Devenish—000 at 100, 625 at 1 00, 5,700 at 1 10, 000 at 1 14, 5,225 at 1 15, 000 at 115, 00 at 1 20, 00 at 1 20.

Dallas—100 at 1 00, 100 at 1 75.

Fabyan Pete—10,000 at 10.

Freehold—4,200 at 1 00, 000 at 1 00.

Hargal—2,200 at 1 75, 3,810 at 1 00, 70 at 1 00.

Home—3,060 at 00 00, 100 at 20 25, 100 at 00 00, 500 at 20 00, 100 at 20 75, 000 at 21 00, 5 at 21 20, 50 at 21 00, 225 at 21 75 ...

[illegible]

AFTERNOON SALES

[illegible]

MONTREAL PRODUCE

MONTREAL, May 21.— Eggs, cheese and butter, unchanged.

LIQUIDATION AGAIN ACTIVE

PRACTICALLY ALL EXCEPT RAILS FORCED TO NEW LOWS

Some Automobile Stocks Outstanding Features of Weakness—Oils Hold Fairly Steady

(Branson, Brown & Co., Ltd.)

NEW YORK, May 21.—Liquidation which entered the market in the closing deals yesterday was resumed on an active scale at the start of today's session. With exception of the rail issues practically all of the representative issues were forced to new low levels on the current move. A number of the automobile stocks were outstanding features of weakness, particularly the shares of Chrysler and General Motors. Goodyear Rubber failed to respond to the favorable action taken by the directors yesterday in the inauguration of a dividend, and followed the trend of the general list.

With exception of Columbia Gas all of the utility shares showed fair sized losses.

Oils as a group held fairly steady. News with respect to the petroleum industry made interesting reading. Increase in the price of the Salt Creek and Midcontinent crude oil was advanced one cent a gallon in numerous localities throughout the country. Rails as a group, as in yesterday's session, proved an exception to the general list, and a number of the issues moved into higher ground.

A somewhat better feeling exists toward the carrier shares in view of the O'Fallon decision as rendered by the Supreme Court yesterday. The day's news budget carried several items of a somewhat favorable nature. In addition to the numerous advances in the petroleum indsutry, news touching on the reparations conference was considered favorable, while experts infer that a moderate increase in the buying of the red metal is discernible. Some indications of a slight reduction in steel production are reported but operations at the various centers remain at an extremely high level for this season of the year.

In the closing dealings of the session the general list developed a better tone. Offerings became extremely small and there was a general broadening of demand, with a number of issues recovering a good portion of their early losses. News relating to the petroleum and steel industries is considered highly satisfactory while an increased interest will no doubt be stimulated in the carrier shares. We are of the opinion that an extension of the recovery in the prices in the general list will be witnessed.

Mining News

(H. & Nunn'ses & Co., Ltd.)

TORONTO, May 21.—Noranda—At close of business Wednesday, training in Noranda rights will cease on Standard Exchange, Toronto.

Pend Oreille—At close of business today, Tuesday trading in Pend Oreille rights will cease on Standard Exchange, Toronto. Trading will likely continue in rights at Vancouver for a day or so. Rights must be at Pend Oreille office, Spokane, June 1, to be exercised.

On bargain counter—Several oil issues look attractive at present prices. This applies in vicinity of Home, because of proximity of Home No. 2 to productive point. Calgary gave indications Monday of starting to discount expected good news on Home and such stocks as Mayland, Southwest Pete, Calmont, A.P. Consolidated, Associated and Eastcrest are bound to receive a lot of favorable attention. Mayland and Southwest Pete have had healthy reaction and, with so little stock in the hands of the public, should be among the first to come back.

Dalhousie—A check on Dalhousie production figures for April show No. 1 produced 1,350 barrels naphtha and No. 5 produced 1,218 barrels of crude. Working capital, $150,000 cash in bank. Value of output, about $8,000 per month.

Home outlook—Home No. 2 is now around seventy feet in limestone and may encounter productive naphtha horison any time now.

Richfield—When present financing is completed, Richfield Pete will have $225,000 cash on hand to carry on its operations in Waite Valley, which structure seems to rank second to Turner Valley among the active fields.

Calgary will play—Calgary Stock Exchange has voted to close this afternoon, Wednesday and Thursday afternoons, and all day Friday and Saturday.

Golconda—Second quarterly two-cent dividend declared by Golconda, payable July 1 to shareholders of record June 20. Assertion made dividend being earned several times over.

Pioneer Mines—Quite an extended development programme is under way at Pioneer Mines. Shaft being sunk to open up vein which was tested by diamond drill, results of which were not made public.

Patterson Copper, Boston Creek, controlled by Barry Hollinger, now reported working on four levels. Good ore already opened on 125 and 250. May soon start shipping according to present reports.

Reorganisation of Granada is in the not distant future. Has 500,000 shares in treasury. Good results being met with on 625-foot level, may bring on refinancing early. Suggestion made that to overcome Federal share tax so far as possible, new shares may be $10 par value.

International Nickel refinery output, 60 per cent for first quarter, 1929, and this placed big part in carrying Ontario's three-month mineral output to new highs of $16,085,000, an increase of nearly 25 per cent. Gold output off, with silver up 50 per cent.

Treadwell Yukon — Understood plant marketing about 10,000 tons of zinc by next October. At present there is a stock pile of approximately 45,000 tons accumulated during the Winter, and shipments will commence at an early date. Last copper, lead and zinc concentrates shipped, gross value being: Copper, $71.21; lead, $78.52; zinc, $67.11 per ton of concentrates. These figures are based on 15 copper, 54-cent silver and 6 1-2 cents for lead and zinc.

International Nickel—Frood and Frood Extension (Mond) shafts now connected at 2,800-foot level. Connecting drives had been made to effect the junction and accuracy with which work was carried out, is demonstrated that two drives met head on, operations being completed this week.

Newbec—Who is buying all the Newbec? In past ten days total transactions have moved to 2,873,000 shares. Noranda's holding estimated around 300,000; and this fact, coupled with interest Noranda people are taking in recent successful development, is doubtless father of the suggestion heard often of late that Noranda interest may be doing the buying.

Pend Oreille share exchange—Holders of Pend Oreille lead and zinc shares can now send certificates to Old National Bank Building, Spokane, and get share-for-share in new company Pend Oreille Mines and Metals. Company says warrants with subscription for new $5 shares placed in mail and post marked on or before June 1, will be accepted. Preferred holders will be notified after June 1 concerning calling in and redemption of preferred with accrued dividends.

West Dome Lake statement shows quick assets $10,094, and current liabilities $24,742. Year's operating costs $164,554. Shares issued, 6,570,-229. President Sir Henry Pellatt forecast drastic reorganisation to make shares active for future re-financing.

Mayland shareholders' meeting on Monday gave approval of deal to take in additional Royalite acreage. This results in Royalite obtaining control and makes company an Imperial Oil subsidiary. Capital will now be increased to 1,000,000 shares with Royalite holding 500,500 and with ample working capital to push ahead its drilling campaign. Royalite No. 25 well, offsetting Eastcrest well, now becomes Mayland No. 2.

Big Missouri—Strength in Big Missouri shares due to report that diamond drilled hole had cut two inches of free gold 273 feet below present north and south drift and at a point 1,675 feet in on Province tunnel, where high grade was first hit. Report says President Gregory received this word, but no official statement so far issued.

Wall Street Journal

(Branson, Brown & Co., Ltd.)

NEW YORK, May 21.—After early weakness the list recovered sharply with money loaning at 8 per cent outside. Again the credit situation came to the fore and money stiffened to the extent of loaning at 8 per cent outside, although it remained at 7 per cent on the Exchange. There was plenty of funds at the higher rate. Brokers, however, were advising their clients to keep their debits down in the expectation of stiffening rates as the month passes.

Prices moved irregularly during the session and in the earlier part of the day declined quite sharply, led by the motors. During the fourth hour a strong rally set in, led by the high-priced rails, and this rally spread to the rest of the list and was in progress during the last hour.

Volume was active both on the rally and decline and it was difficult to forecast any movement from the total of sales during these movements.

Certain stocks are said to be oversold and certainly the bears pounded at General Motors and Chrysler during most of the session. A lot of money has been lost by big and small operators bulling Chrysler from par down, and at present prices the value of the stock has been cut in half from the high of last year and it sold as high as 135 this year.

High-priced rails enjoyed substantial buying and these issues were in the best position to enjoy the full effect of the O'Fallon decision.

Steel was quite weak but rallied later. The public utilities were strong, led by Columbia Gas, which came close to the year's high, selling above 74 on large volume of buying. The United Corporation balance sheet as of May 4 revealed holdings of a large block of Columbia, and street reports say that the Morgan holding company is adding to its investment in the stock at the present time. Columbia recently offered valuable rights to stockholders in connection with constantly expanding activities in Eastern Pennsylvania and Western New Jersey. The company's purchase of pipelines last year was a preliminary step to selling Philadelphia and nearby utilities natural gas at wholesale from Columbia's fields in West Virginia and is expected to be a very profitable enterprise. Incidentally, Columbia reported record profits for the first quarter of the current year.

Floor reports were to the effect that seasonal reductions in output were under way in the motor centres and that the effect of a slowing down in output this year would be particularly noticeable in earnings due to the low margin of profit on which most of the companies were operating. The April figures on automobile output, which showed that the industry had a new high record, emphasized the active rate at which operations had been proceeding. Output last month was at a rate in excess of 7,000,000 cars annually, compared with an annual rate of around 5,000,000 cars in April a year ago. The large increase has been due to the activity of Ford in the market this year, since his production last year represented only a small part of the total.

Macy showed strength, selling around 170 within a few points of its recent high just prior to the declaration of a $1 extra. The stock pays a regular cash dividend of $2 plus an extra 5 per cent in stock annually. It is now the largest single store in the country and another gain in sales is indicated for this year. The other department store issues were inactive and somewhat slightly lower. Wet weather this spring has made a bad beginning for the year. Public utilities, led by such stocks as Columbia Gas and Electric Power & Light and American & Foreign Power, were strong.

Eastern Markets

News and Comment on Business Supplied by R. P. Clark & Co. (Victoria), Limited

COMING EVENTS

Rails—The favorable O'Fallon decision has rekindled speculative interest in the rails, perhaps to an extent sufficient to enable the sponsors for the various rail issues to develop a worthwhile following in them. Everyone has long recognized that the rail stocks are cheap and are selling far behind the market, and now there has been provided the basis for a major advance in the rail group.

Naturally there may be some early reaction from the sharp advance just scored by many of the rails, but the leading ones, such as Union Pacific, Chesapeake & Ohio, New York Central, Atchison, Norfolk and Western, Southern Pacific, Southern Railway, Missouri Pacific, Pennsylvania, Kansas City Southern, should sell higher.

R. J. Reynolds—Since the last split-up "RJRB" has done little or nothing. A large pool has been formed to operate in the stock, but the sponsors for it have been waiting for better market conditions. If and when conditions permit, we expect the issue to have a major move which might easily carry the stock up between 80 and 90.

Elictric Power & Light—Has been prepared for a new forward move which is expected to carry the stock up around 80. "EL" is in a strong technical position and we would follow strength and activity in it.

A. M. Byers & Co.—We would take advantage of current opportunities to accumulate "ABY". The stock is cheap at its present levels, and should be purchased and held for a very large advance over the long pull.

U. S. Steel—A large short interest has been built up in "X" and it is likely that in the near future an attempt will be made to force the short to cover. We have seen very good buying in Steel during the past few days, and when strength and activity develop in "X" we would not hesitate to follow it.

MORNING STOCK LETTER

A week ago yesterday the Dow Jones industrial averages were down 9.10 for the day. Yesterday the decline amounted to 8.76, bringing the average to 312.70 against 316.49 on Monday of last week, while the market for the industrials yesterday afternoon looked much as it did a week ago. When a similar drive was in progress, there being no outstanding news in each instance, it is a matter of record that the second wave of selling brought the price averages below the level established a week previous, which may indicate that resistance is becoming weaker. It is almost takeo for granted that the end of the present month will witness a repetition of high call rates, and it mey be that the market is currently discounting this possibility, as well as giving more consideration than might be thought to the possibility of an increase in rediscount rates, which might result in inital liquidation of stocks carried with the banks on direct individual loans.

For a time yesterday afternoon traders deserted the industrials in favor of the rails, but it looked as if most of the buying in the latter was mainly for the purpose of taking quick advantage of the O'Fallon decision and not with the primary purpose of assuming a permanent position in the transportation stocks. The Supreme Court decision appears at least to eliminate the basis for present apprehension over the railroad situation, specifically the recapture clause of the transportation act.

We believe that now the rail stocks can be considered on their individual merits, and that, where earnings positions seem to warrent, they may be bought, particularly so if the weakness of yesterday afternoon should spread to the carrier group. From a trading standpoint, the market will undoubtedly be watched this morning to see whether recovery will be as prompt as it was last week. If it is not, we think that there may be further aggressive attempts to develop lower prices.

WALL STREET MIRROR

The big test of the market will be witnessed today. If the selling dries up as it has on other occasions stocks will be a purchase, but, if selling continues, a big break will be witnessed. In view of the conflicting views held on the market it is a good time for the trader to be only an onlooker. At a time like this the market must be allowed to tell its own story. Any further selling will uncover any number of bargains. In the rails especially big things are ahead. The O'Fallon decision will tend to make several of the big railroad systems bigger and will not help out the lesser roads to any great extent. Among those which will be helped most are the big earners which have been putting aside funds in the event the Government would be given the right to demand refunds of earnings over six per cent.

Allied Chemical is one member of the industrial group which should be bought on any reactions.

WASHINGTON, May 21.—President Hoover is confident that no increase in railroad rates will result from the decision of the Supreme Court in the St. Louis and O'Fallon case.

WHEAT MARKET HIGHER EARLY

EASTERN BUYING DEMAND, HOWEVER, IS EASILY SATISFIED

Support Lacking When Locals Start to Sell at Chicago—Export Demand Slow

(B.C. Bond Corporation, Ltd.)

CHICAGO, May 21.—Wheat market was higher early on buying led by houses with Eastern connections, but this demand was easily satisfied, and when locals started to sell, support was lacking, and prices declined rapidly.

July registered a new low on the crop, and other deliveries sold within a small fraction of their former low figures. Buying against bids and short covering caused a rally from the inside figures.

Crop reports from the Southwest were favorable, although there were scattered showers in parts of Kansas, and the forecast was for more.

Export demand was reported as slow. Wheat acreage of twenty-one of the world's wheat-producing countries estimated at 136,760,000 against 133,766,000 acres last year. We still favor sales of wheat.

Ontario Town Wins Suit for Building In Washington, D.C.

BOWMANVILLE, Ont., May 21.—Following twenty years of legal strife, this little Ontario town will now receive the legacy of real estate in Washington, D.C., left by the late James H. McGill. The legacy is valued in the neighborhood of $300,000.

Bowmanville was yesterday pronounced the owner of a seven-story office building in Washington by a decision of the Supreme Court of the United States. The court refused to reconsider a decision of the lower courts against William and Henry Larkin who sued to set aside the will.

Bowmanville made civic issues out of the court proceedings over its legacy. More than one mayor has been chosen on the platform of getting action on the legacy. The present mayor, M. J. Elliott, is the only one to realize his pre-election promises.

There are no restrictions attached to the legacy, and Bowmanville, it is said, can do what it likes with the property.

VANCOUVER WHEAT

VANCOUVER, May 21.—Futures quotations:

Wheat—	Open	High	Low	Close
May	118½b	118½b	116⅝b	116⅝b
July	115⅝b	113⅝b	111⅝b	111⅝b
Nov	113½b	113½b	113⅝b	113⅝b

Cash—No. 1 Northern, 115⅝; 5 n., 107⅝; 3 n., 102⅝; 5 wheat, 98⅝; 6 wheat, 81⅝; 6 wheat, 83⅝; feed, 71⅝.

Three hotels in an American town were raided in one week by masked robbers. The novelty was that the waiters held their hands up instead of out.

NEW YORK SUGAR

NEW YORK, May 21.—There was little change in the raw sugar market today, and while nearby sugars were easier, shipments were unchanged. Refiners continued to show interest at prevailing prices in certain positions and sales were reported of 21,000 bags of Cuban nearby at equal to about 3.60, delivered, 10,500 bags of Porto Rican early June arrival; 5,000 bags of Cuban prompt shipment and 42,000 bags of Philippine middle June arrival, all at 3.58. In addition, 7,000 bags of Philippine for July arrival sold for 3.61. In refined a fair withdrawal demand was reported, but no new business. Prices were unchanged at 5.00 for fine granulated.

MRS. PEGGY KORTER WILL SPEAK HERE

The Unity Centre has invited Mrs. Korter, of California, to come to Victoria this week and lecture at the hall, 739 Yates Street, tonight and tomorrow night, at 8 o'clock. This evening Mrs. Korter's lecture will be on "Steps in Mastery," and on Thursday evening she will speak on "World of Substance." She was for many years in silent unity at the Unity School, Kansas City. Special soloists will sing each evening. All interested are invited to be present.

A SELECTION

Make your investment not only in one mine but in a selection of dividend payers and proved mines through DIVERSIFIED MINING SECURITIES, LTD., the preferred shares of which earn 6%. Additional earnings will be available for dividends on the common shares.

Price $30 Per Unit of One Preferred and One Common Share

Correspondents: E. A. Pierce & Co., New York; Greenshields & Co., Montreal; Jas. Richardson & Son, Winnipeg

Direct Wires to All New York and Canadian Exchanges With Fast Service

R. P. Clark & Co. (Victoria) Limited

Arcade Building, 617 View St. H. W. J. Paterson, Manager

Marvel Oils Limited

A Holding Company with approximately 12,300 acres of freehold property in the Wainwright Field. The object of the company is to lease its holdings on a royalty basis to operating companies.

Capital, 3,000,000 shares of $1.00 each, all issued in exchange for freehold property.

We have a limited number of shares for sale at 11c.

BRANSON, BROWN & CO. LTD.

Central Building, Victoria, B.C. Rogers Building, Vancouver, B.C.

Correspondents of Logan & Bryan

Members, B.C. Bond Dealers' Association, Vancouver Stock Exchange, Victoria Stock Exchange, Seattle Stock Exchange

PHONES: 5402 5401 5402 5400

Direct Private Connections to All the Leading Eastern Exchanges

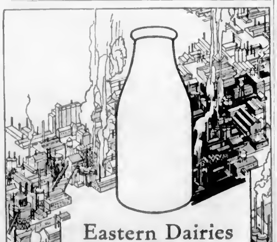

Eastern Dairies

LIMITED

6% Twenty Year Convertible Bonds, Due May 1st 1949

Through subsidiary companies Eastern Dairies Limited conducts a general dairy business in Montreal, Toronto, Ottawa, Winnipeg, and adjacent territories having a combined population in excess of 2,250,000. Sales for the fiscal period ended March 31st 1929 show an increase of 18.2% over previous year. Earnings are equal to over three times interest requirements on this issue.

Conversion

Convertible on basis of eight no par value common shares for each $500 bond up to May 1st, 1934, seven common shares to May 1st, 1936, six common shares to May 1st, 1938, and five common shares to May 1st, 1939.

Price: 100 and accrued interest to yield 6%.

NESBITT, THOMSON & COMPANY

LIMITED

205 Central Building, VICTORIA

Telephone 8644

Montreal Quebec Ottawa Toronto Hamilton London, Ont. Winnipeg Saskatoon Vancouver

Vancouver Office Telephone, Seymour 1563-1565-1566

DIRECTOR OILS LTD.

This company's holdings on the Turner Valley structure adjoin those of Merland and Sterling Pacific. A strong drilling programme has been prepared. No royalties are paid on acreage. See us for further information.

WRITE FOR OUR WESTERN MINING REVIEW

STOBIE-FORLONG & COMPANY

Mine and Oil Specialists

600 View Street, Victoria, B.C. Phone 8706

R. A. Dinsmore & Co., Ltd.

OUTWEST

PETROLEUM

Is Not Only a Development Company But Is a Holding Company Also

BUY BEFORE THE RAISE

Pre-Listing

$1.00

NEWMAN & FYFE

612 View St. Phone 4003

A Well-Equipped Office Gives Prestige

Your office furniture should impress the caller with the stability and scope of your business. It is a little investment which pays for itself over and over again.

Visit our office furniture showroom today and inspect the largest display in Victoria. No choosing from catalogues here. The furniture is here—ready for delivery—and it is a complete assortment—everything from a stool for the office boy to a suite for the directors' room!

Diggon's LIMITED

Printers, Stationers and Complete Office Furnishers

1208 Government Street Phone 2148

Important Notices, Employment, Business and Professional Directory, Wants, Etc.

The Daily Colonist

RATES FOR CLASSIFIED OR WANT ADVERTISEMENTS

One and one-half cents a word each insertion; after ninth insertion, 1c a word. Minimum charge for any advertisement, 25c. Cash with order.

Death and Funeral Notices, $1.00 first insertion; $1.00 for each additional insertion. In Memoriam Notices, $1.00 per insertion. In Memoriam Notices, $1.00 per insertion.

Birth Notices, $1.00 per insertion.

Business or Professional Cards of two lines or under, $5.00 per month. Additional lines over at $2.00 per line per month.

Advertisers who desire may have replies addressed to a Box Number, care of this newspaper and they will be forwarded to them. In this case in order to avoid delay, "Box ..., Colonist" is the count for the number of words.

Out-of-town readers of our advertisements are advertising to give address as well as phone numbers, as it is not always possible to communicate with them by the phone.

The Colonist service is available every day from 8 a.m. to 12 a.m. excepting Sundays. Just dial 77.

CLASSIFICATIONS

Accounts and Audits 28
Architects 28
Auctioneers 28
Autos for Hire 28
Automobiles 28
Births 28
Boats and Launches 28
Business Chances 28
Business Opportunities 28
Cards of Thanks 28
Chiropractors 28
Classes 28
Country Properties 28
Dancing 28
Dentists 28
Deaths 28
Educational 28
Engineers 28
Farms for Rent 28
Farms for Sale 28
Farms Wanted 28
Flats and Apartments to Rent 28
Flats and Apartments Wanted 28
Florists 28
For Sale Miscellaneous 28
Furnished Houses for Rent 28
Furnished Houses for Sale 28
Furnished Rooms Wanted 28
Halls to Rent 28
Housekeeping Rooms to Rent 28
Housekeeping Rooms Wanted 28
Houses to Rent 28
In Memoriam 28
Lighting Concerns 28
Lodges and Societies 28
Lost and Found 28
Machinery 28
Miscellaneous 28
Maternity and Convalescent Homes 28
Monuments 28
Motorcycles and Bicycles 28
Monumental Works 28
Notices 28
Personal 28
Professional Directory 28
Property for Sale 28
Property Wanted 28
Rooms and Board 28
Rooms and Board Wanted 28
Rooms for Rent 28
Rooms Wanted—Male 28
Summer Resorts 28
Tenders 28
Timber 28
Typewriters 28
To Let—Miscellaneous 28
Unfurnished House to Rent 28
Unfurnished Rooms for Rent 28
Unfurnished Rooms Wanted 28
Wanted—Miscellaneous 28
Wanted—Situations 28
Wanted—Male Help 28
Wanted to Buy—Business 28
Wanted to Rent—Furnished Rooms 28
Wanted to Rent—Miscellaneous 28
Wanted to Rent—Unfurnished Rooms 28

Double Service in Want Ads

You can telephone your answers as well as your classified advertisements to The Colonist. Readers are often interested in Want Advertisements that do not carry the names or addresses of advertisers, but a Colonist box number. For the accommodation of those readers who find it inconvenient to write an answer, and to serve the advertiser better, we will take replies to Box Numbers over the telephone.

The Colonist Service is available from 8 a.m. to 10 p.m. excepting Sundays Phone 77.

1 BIRTHS

MATTHARU—At St. Joseph's Hospital, on May 21, 1929, to Mr. and Mrs. F. Mattharu, 1809 Quadra, a daughter.

3 DEATHS

BARBIRD—On May 21, Dr. Trivia, Saanichton, Mr. Arthur Barbird, aged 74 years. Funeral Monday, May 27, at 2:30 p.m., from the Sands Funeral Chapel. Interment Ross Bay Cemetery. Friends please accept this intimation.

GIFFEN—Died on Sunday, May 20, Dec. 1911, Gilbert, aged sixty-four. Surviving are his loving wife, one daughter (Mrs. Hunsinger) and one brother in England. Funeral from the family residence, 91 Moss St., Wednesday, May 22, at 2:30 p.m. Interment private. (Toronto papers please copy.)

4 CARD OF THANKS

Mrs. F. McNair and Beatrice wish to thank their many friends for their kind sympathy and beautiful floral tributes sent during their recent bereavement.

Mr. and Mrs. J. McConnell and family wish to thank all their friends for their kindness and sympathy in the recent illness of their dear son and brother Jim. For the beautiful floral tributes.

6 FUNERAL DIRECTORS

SANDS FUNERAL CO.

Office and Chapel: 1612 Quadra Street
Phones 2216, 2696 and 7446.

THOMPSON'S FUNERAL HOME

1625 Quadra Street
Phone 424 Night and Day

McCALL BROTHERS
"The Floral Funeral House"
Johnson and Vancouver Phone 345

R. J. CURRY & SON
Mortuarians and Funeral Directors
Chapel recently extended to accommodate the increasing attendances due mainly to the strictly moderate charges. Private Office and Display Room.
916 Cowichan Street Day or Night
Phone 6

7 FLORISTS

SAYORY'S WEDDING BOUQUETS, Designs, etc. Phone 1324. 1641 Douglas

GOODACRE AND GRANT, FLOWERS by Wire, 1227 Government St. Phone 1812. Store and Vase Service, 1 Store.

14 FUNERAL DESIGNS

BALLANTYNE BROS., LTD.
Our Flowers are Quality
864 Fort Street Phone 304
Greenhouses: North Quadra Street

8 MONUMENTAL WORKS

STEWART MONUMENTAL WORKS, LTD. Yates St. at Blanshard. Phone 1812. Night 4061 Mrs. Bryce. Phone 1617.

8A MEMORIAL SERVICES

A SPECIAL DYEING SERVICE GARMENTS sent Mon. or Tues. returned Sat. and returned with stained diamonds. Phone 2696 Sands Funeral Chapel, Quadra and Johnson and Cormorant Streets.

10 COMING EVENTS

A DANCE EVERY SATURDAY, LADYsmith Lavender, 8 p.m. Oddy's Orchestra. Admission 50c.

GYPS SOCIAL CLUB will hold its 1st special dance at the Empress Hotel Thursday, May 23rd, at 9 p.m. sharp.

DANCE, May 24, 8-12 P.M., AOF Hall, Esquimalt and Beautiful Dudley's orchestra. Gentlemen, 50 cents. Ladies, 25 cents.

ENJOY THE TYEE PRIME TIES for Patrick Day Dance and more.

GARDEN PETS, AGRICULTURAL Hall, Saturday, May 25th. Dancing to Smith Bros.' Novelty Orchestra, 8:30 to 1 a.m. Programme afternoon and evening. Special attractions.

HAMSTEAD LAWNMOWER DANCING Academy, 1124 Broad St. Private lessons by appointment. Class every Wednesday at 8 p.m.

LITTLE ADETIC CORDOVA BAY. Dancing Every Saturday, May 25. Miss Irene's Orchestra.

SOOKE'S SUNNY HIGHWAY—TRAIL, Mt. Shawnigan, Glenora. Private parties catered to and visited.

SPECIAL MEETING OF THE POSTmasters' Guild, Chemainus, District and Vicinity, Monday, May 27, 8 p.m. Knights of Pythias and Fraternal Society Hall. All welcome.

10 COMING EVENTS (Continued)

SONG OF CANADA FARTNER WRIST ers and Sacro Wagnerian, 2.30. Prize. If you cannot attend, send in your votes. 2.30. Ellis. 31 Admission 50c. Everyone welcome.

TODAY AT 2 O'CLOCK, AT MRS. GILbert Reid's, 85 Lake, a silver tea will be held for the W. A. of St. Michael's, Burnside.

13 WANTED—MALE HELP

ATTACHED CRUISING AND SCALING outfit, complete with engine, 30 to 40 ft. Apply position at 1303 Wharf. Lewis & Trade — We Teach The Right Way. Modern Business Training. BUSINESS SCHOOL, LIMITED 626 View Street, Victoria, B.C. Phone 7664 The Means of Practical Instruction Embodied in Our Courses Are Proved Methods.

BUT WANTED AT ONCE MUST HAVE 21 years. Apply Oriental Trade, 627 Fort Street, above Tripp's. No phone calls.

BOY WANTED FOR ERRANDS. MCKNIGHT Grocery, 1235 Rockland Road.

BAKER: MUST BE GOOD. APPLY CAKE and pastry, also bakery helper. Dominion Bakeries, 1316 Government St.

CARPENTER REQUIRED FOR CONcrete work. Apply Gordon Head Co-op Assoc.

EARN 150 TO 200 A WEEK IN YOUR leisure time at home writing showcards. No canvassing or selling. We instruct you and supply you with work. Write today for full particulars. Showcard Service, Dominion Building, Toronto.

ENGINEERS, MARINE, STATIONARY and licensed for certificate of competency. Central Building, Victoria.

EXPERIENCED MAN WANTED, WITH licence. Apply Hill's Drug Store, 1301 Douglas.

NEW ERA BUSINESS SCHOOL, 316 Pemberton Building, Victoria, B.C. Individual instruction in Shorthand, Typewriting, Business Bookkeeping, shorthand, typewriting, etc.

PHOTOTYPERS REQUIRED FOR FIRM operating in Vancouver; permanent to right man. 5613 Oak Bay Avenue.

SALESMEN WANTED AFTER BOAT and house; business already established. Apply 1303 Wharf.

SALESMEN WANTED FOR STORE. Apply Manager, Hudson's Bay Co.

WANTED—BOY, ABOUT 16, FOR DElivery and general work. Apply 1303 Wharf.

WANTED—A JANITOR TO RENT 4-RO0 house in consideration of his services in the city limits. Must furnish reasonable references as to security for money. Apply by letter to Box 3476, Colonist.

WANTED AT ONCE, MILK ROUTE man. Apply Dairy, 1303 Wharf.

WANTED—SMART, THOROUGHLY RELiable man for light delivery work; must sell particulars. Box 3466, Colonist.

WANTED—YOUNG MAN FOR SMALL dairy, also to milk 100 to 150 cows; must be experienced and reliable. Apply Box 3343, Colonist.

WANTED — EXPERIENCED GREENhouse gardener; 20 miles from Victoria. Apply Box 3475, Colonist.

WANTED — APPRENTICE BOY FOR printing business. Apply Box 3477, Colonist.

WANTED — FIRST-CLASS PLUMBER and steamfitter; must be able to take charge; state terms to pay for the year. Apply Box 3478, Colonist.

WE EXCHANGE CAR FOR LABOR, 10 assistance terms. Apply Tom Plumley, 1303 Wharf. Phone Plumley, Ltd.

15 SITUATIONS WANTED

16 WANTED—FEMALE HELP

A GIRL FOR HOUSEWORK. THREE in adults; close to Belcrema. Phone 3343.

CAPABLE WOMAN AS HOUSEKEEPER for two gentlemen. Apply Box 3468, Colonist.

CAPABLE GIRL FOR GENERAL HOUSEwork. Apply 1303 Wharf.

DARN 250 TO 325 A WEEK IN YOUR leisure time at home. Wonderful new invention. No experience needed. Every woman, man, boy or girl wants one. We supply you with Work. Write today for full particulars and booklet. Hosiery Weaving Machine Co., Dominion Building, Toronto.

EXPERIENCED HOUSE MAID WAITRESS. Apply 3815, Watkinson Road, Oaklands.

GIRL TO ASSIST WITH HOUSEWORK and help with children. Apply 1303 Wharf.

INTELLIGENT CHRISTIAN GIRL TO help Brackets wanted part time with some housework. Phone 3343.

NEW ERA BUSINESS SCHOOL, 316 Pemberton Building, Victoria, B.C. Individual instruction in Shorthand, Typewriting, Business Bookkeeping, shorthand, typewriting, etc.

WANTED—EXPERIENCED MAID FOR family, in good home, three in reference. Phone 3343.

WANTED—GOOD GIRL OR WOMAN for general housework. Phone 3343.

WANTED—CAPABLE COOK-GENERAL, for family of two. Apply Box 3469, Colonist, or write Mrs. R. L. Drewry, Colwood.

WANTED—A GOOD GIRL OR WOMAN for general housework. Phone 3343.

WANTED — GIRL OR WOMAN FOR light housework. Phone 3343.

WANTED—GOOD GIRL FOR TWO children. Mrs. Clifford Winkler, 4th house, Gordon Head.

WANTED — CAPABLE WOMAN FOR housework, family of two. Apply Box 3470, Colonist.

WANTED—STRAWBERRY PICKERS; go to roadhouse about 10½ to 10½ at Phone R. Sherlock, 802, Saanich.

WANTED — PADDFIELD DISTRICT milk route. Apply Box 3467, Colonist. Phone 5601T.

WANTED—A GENTLEWOMAN TO JOIN elderly lady, small cottage on Mt. Tolmie; congenial companionship. Box 3474, Colonist.

WANTED—TWO EXPERIENCED WAITresses, at once. Kerse's Cafe.

WANTED—EXPERIENCED CHILDREN'S nurse for confinement in Gabriel Road. Experienced Sertes of Colonist.

17 SITUATIONS WANTED—MALE (Continued)

GARDENER

I AWN MOWER MOVED AND KEPT IN order, $1 month. Gardens looked after. Phone 3343.

PRACTICAL TYPE AND SIGN PRESS-man. Small salary. Box 3472, Colonist.

ROCK GARDENS, LANDSCAPE LAWNS, etc. Large or small. Reasonable. Landscape Phone 3343.

18 SITUATIONS WANTED—FEMALE

BOOKKEEPER—STENOGRAPHER OR—Experienced, desires position. Box 3473, Colonist.

HOUSEKEEPER WANTED TO CHILDREN; two in family. Miss Pitts, retires in third year home. Miss Pitts, 1303 Wharf.

LAPARLE ENGLISH GENTLEWOMAN, experienced housekeeper, desires position; would assist generally. Box 3466, Colonist.

ENGLISH GENTLEWOMAN AS HOUSEkeeper to widower or gentleman or invalid. Box 3462, Colonist.

WANTED—MAN WITH HOME WITH lady, wishes to meet lady with view to matrimony. Box 3464, Colonist.

ENGLISH GENTLEWOMAN AS HOUSEkeeper to widower or gentleman or invalid. Box 3462, Colonist.

WANTED—GENERAL HOUSEWORK; good home essential. Box 3465, Colonist.

YOUNG GIRL DESIRES POSITION TO help with housework. Phone 3343.

19 PERSONALS

VICTOR BARNES AGENCY CONTRACT Books Mrs. R. L. Roberts, Linden Ave.

WILL EXCHANGE CAR FOR LABOR, 10 assistance terms. Apply Tom Plumley, 1303 Wharf. Phone Plumley, Ltd.

JOHN WOOD
Vocational and Technical Adviser
Phone 2930
International Correspondence Schools
Canadian, Limited
703 Yates St. Phone 4112. Res. 6781.

20 BUSINESS OPPORTUNITIES

BAKERY AND CONFECTIONERY, DOing excellent business; $1,000 cash required. Box 3471, Colonist.

BUSINESS WOMAN AS BUSINESS MANager for Victoria and district. Apply Box 3467, Colonist.

GWEN SAYERS BOWKER ATE—MARket Gardening and Poultry Farm for sale. Apply on premises, Gordon Head.

HELEN SOMMERVILLE, GRADUATE Swedish Masseuse, 1006 Government St. Phone 1006.

TOUCH WATCH DOES NOT GIVE satisfaction, bring it to the "Watch Hospital" and have it repaired. We do watch repairing at reasonable prices. Watches sold on easy terms. Jewellers, 1012 Government St., The Brothers Canadian, Limited, Victoria Building, Victoria.

EXPERIENCED BUTCHER WAITRESS Apply Mitch, Watkinson Road, Oaklands.

GIRL TO ASSIST WITH HOUSEWORK and help with children. Apply 1303 Wharf.

INTELLIGENT CHRISTIAN GIRL TO help Brackets wanted part time with some housework. Phone 3343.

NEW ERA BUSINESS SCHOOL, 316 Pemberton Building, Victoria, B.C. Individual instruction in Shorthand, Typewriting, Business Bookkeeping, shorthand, typewriting, etc.

WANTED—EXPERIENCED MAID FOR family, in good home, three in reference. Phone 3343.

WANTED—GOOD GIRL OR WOMAN for general housework. Phone 3343.

WANTED—CAPABLE COOK-GENERAL, for family of two. Apply Box 3469, Colonist, or write Mrs. R. L. Drewry, Colwood.

WANTED—A GOOD GIRL OR WOMAN for general housework. Phone 3343.

WANTED — GIRL OR WOMAN FOR light housework. Phone 3343.

WANTED—GOOD GIRL FOR TWO children. Mrs. Clifford Winkler, 4th house, Gordon Head.

WANTED — CAPABLE WOMAN FOR housework, family of two. Apply Box 3470, Colonist.

WANTED—STRAWBERRY PICKERS; go to roadhouse about 10½ to 10½ at Phone R. Sherlock, 802, Saanich.

WANTED — PADDFIELD DISTRICT milk route. Apply Box 3467, Colonist. Phone 5601T.

WANTED—A GENTLEWOMAN TO JOIN elderly lady, small cottage on Mt. Tolmie; congenial companionship. Box 3474, Colonist.

WANTED—TWO EXPERIENCED WAITresses, at once. Kerse's Cafe.

WANTED—EXPERIENCED CHILDREN'S nurse for confinement in Gabriel Road. Experienced Sertes of Colonist.

21 EDUCATIONAL

B.C. DRAMATIC SCHOOL
Classes for Children and Adults
FIRST AND ONLY
Established 1919 Phone 2930
Principal: Miss Ethel Wilson
Phone 424 or 3818

HIGH SCHOOL AND ENTRANCE Exams Individual instruction explained. 501 Pemberton Building.

LITE, PROWN, ORRMAN, MATHE, of London—Expert tuition. Wilfrid Orr, 616 Fairfield Road. Phone 3328.

NEW ERA BUSINESS SCHOOL, 316-320 Sayward Building, Victoria, B.C. Individual instruction day and night.

NORTHLAND SCHOOL, 1911 GOVERNment Street. Matriculation and Commercial courses. Phone 3713.

22 EDUCATIONAL (Continued)

SPROTT-SHAW BUSINESS AND COLlege, Limited, Dominion Building, Victoria, B.C. Individual instruction in Shorthand, Typewriting, Business Bookkeeping, Secretarial Training, Penmanship, Spelling, Commercial Arithmetic, Commercial Law, Civil Service Courses. Day and Night Classes. Enrolment Now. Phone 7664 for Information. Jas. E. Smith, Manager.

VICTORIA SCHOOL OF EXPRESSION Dramatic Art, Elocution, Public Speaking, Physical Culture. Principal: Mrs. Wilfrid Orr, L.T.C.L., A.R.C.M. Studio: 1124 Broad St. Phone 3328.

23 MUSIC

A TTFIELD—MANDOLIN, BANJO, GUITAR. Studio: 1124 Broad St. Phone 3328.

BANJO, MANDOLIN, GUITAR AND ALL stringed instruments taught by R. D. Fontenelle, 1138 Broad Street. Phone 1818 Private lessons. Special terms to pupils of Mrs. Ella Spencer.

BB. S. 6. FOOT, VIOLIN. PIANO "Is" Studio: 1124 Broad St. Phone 3328.

BB TULLY—BANJO, UKULELE AND Guitar. Apply 2000 Quadra. 3413R.

OPENING FOR A LIMITED NUMBER OF Pupils in Pianoforte Playing. Miss Enid Mitchell, Organist, Capitol Theatre. Phone 1812.

24 PIANO

A DAM BOYD—PIANO STRINGING, REBUILDING, repairing, tuning. Phone 3328. 1124 Broad St.

BB FOX—PIANO LESSONS. PHONE 3328. 1124 Broad St. Studio.

BB S TULLY—PIANO BEGINNERS Course. Studio: 1124 Broad St. Phone 3328. Home: 2000 Quadra. 3413R.

25 VIOLIN

EXPERT SERVICE, VIOLINIST AND Concert Master, phone 3477, res. 3.30 p.m.

26 SINGING

SINGING, VOICE PRODUCTION. OLD Italian School. Phone PRIOR1 Major and Mrs. Cumberland, 1124 Broad St.

27 DANCING

BALLROOM DANCING—MODERN STYLE Classes and private lessons by appointment. Miss Wylie. Phone 4642.

28 DRESSMAKING

DRESSMAKING AND HEMSTITCHING, 40 Hunt Block, Special rates to regular customers. Phone 4644. Mrs. Hunt.

EMPRESS GREENHOUSES FARLOW Bros., Florists. Phone 1818. 1124 Broad St.

MISS STUART, 780 YATES. HIGH-class dressmaking and remodelling.

SUITS AND DRESSES MADE AND REmodelled. Reasonable. Address Dressmaker, Miss Evans, Colwood.

29 LOST AND FOUND

LOST—ON PRINCESS MARGUERITE, Victoria to Vancouver, May 17, one gentleman's brown overcoat, initials R. C. R. embroidered, one officers diamond Queens Crown. Finder please communicate with Box 3467, Colonist.

LOST—ALSATIAN POLICE PUPPY, IN Victoria, Wednesday evening. Finder please phone 3818T.

LOST—BLACK AND TAN COLLIE WITH 12 foot Reward. 1104 Esquimalt Road Phone 3343.

LOST—BETWEEN HILLSIDE AND POST Office, Saturday, May 18, a gold bracelet watch. Finder please phone 3307.

LOST—ON MAY 17, BETWEEN OAK Bay and city, one gentleman's overcoat. Phone 4231. Reward.

LOST — BETWEEN SHIDTWOOD AND Victoria, Wednesday evening, fishing rod. Finder please phone 3818T. Reward.

LOST—BETWEEN COOK AND COVERNton Streets Broad Bar, owners name on it. Owner phone 3343.

LOST—BUNCH OF KEYS ON RING. Return to 1303 Wharf.

30 TIMBER

TIMBER FOR SALE. DURWOOD & 30. Phone 3343.

31 MONEY TO LOAN

AGREEMENTS AND DOCUMENTS PURchased. Apply Box 3467, Colonist. Phone 5601T.

CONDITIONAL SALE AGREEMENTS purchased. Apply Box 3467, Colonist. Phone 5601T.

LOANS ON FIRST AND SECOND MORTgages. Bryceson & Musgrave, Ltd., 1124 Broad St.

MONEY TO LOAN — WE HAVE TWO large sums ranging from 3200 upwards, first mortgage, Real Estate. Six per cent. Bryceson & Musgrave, Ltd., 1124 Broad St.

MONEY TO LOAN — WE HAVE TWO large sums ranging from 3200 upwards, first mortgage, Real Estate. Six per cent. Bryceson & Musgrave, Ltd., 1124 Broad St.

ON IMPROVED PROPERTY AT 51 INTEREST Owner-Builder Service. Apply Box 3467, Colonist. Phone 5601T.

REPTERMAN PULMAN & CO. 624 Sayward Building.

SEVEN PER CENT MONEY AVAILABLE for first mortgage on improved city property. Apply Box 3467, Colonist. Phone 5601T. The Royal Trust Company, Victoria, B.C.

32 WANTED TO BORROW

WANTED — FIRST MORTGAGE LOAN on new bungalow, value $4,500; will amortize in 10 000. T. P. McConnell, Financial Agent.

36 HALLS TO RENT

ATHLON HALL FOR RENT, TOP floor, suitable for dancing, meetings, etc. Apply Mrs. Hall, 1303 Wharf.

BIRTH, BRIDE, ORRMAN, MATHE, of London—Expert tuition. Wilfrid Orr, 616 Fairfield Road. Phone 3328.

BRIDGE HALL, NEWLY RENOVATED, for dancing, meetings, etc. Apply 1303 Wharf.

37 MISCELLANEOUS

ALL TOOLS, PLANTS AND STOCK TO cash, such as rugs, bottles, also tools, etc., anywhere sale per best prices. Phone 3343.

CORK CUTTERS AND FIRM QUEERS for sale, Chesterfields, etc. Prices right. Brownson, phone 3138.

LAWN MOWERS SHARPENED, $1. FREE delivery 3307 Fifth. Bicycle repairs also and cement from Jim Sears, Phone 3307. 1403-12 Quadra Street, Phone 3307.

37 MISCELLANEOUS (Continued)

SAWS, ALL KINDS, FILED, SET, re-cut, etc. Phone W. Emery, 1407 Caledonia Avenue.

ESTABLISHED 1908

HAVE YOU SEEN OUR NEW ADVERTISEMENTS

WE PREPARE AND COMPLETE small or large business. Get our terms.

NEWTON ADVERTISING AGENCY
Suite A, Shakespeare Bldg., Cor. Fort and Government, Phone 1815.

40 FOR SALE, MISCELLANEOUS

BUILDING MATERIALS

LIQUIDATION SALE — LARGE STOCK of mill ends, 1, 2 and 3-ply, at a fraction of cost. Phone 3343.

TREE DOORS AND WINDOWS, ALSO Fir and Cedar Siding. Cordova Bay Lumber Co., Ltd.

41 EDUCATIONAL

ANOTHER SARGAEN LIST

FORMER WARDROBE with mirror $15.00
Chesterfield, upholstered in velour $15.00
Chesterfield, upholstered in velour $15.00
Chest drawers and dressing-table $25.00
Dining-room Suite, 9-piece, walnut, solid $85.00
Oak dining set, full size $45.00
Kitchen Cabinet, white enamel $12.50
For Other Table, Half-Top Desk or Book Cases see Sargaen List No. 2

THE FORT STREET

BRITISH FURNITURE MART

CARPET SALE—ISLAND WINDOW & Carpet Co., 1317 Government St. Phone Between Queens and Courtenay 1317.

CHESTERFIELD SUITE, OAK CHINA cabinet, 3 china cupboards, large kitchen cabinet. 1104 Esquimalt Road.

WE SELL TO SATISFY
Phone 1815 Newton Agency, 624 Port St.

PIECE CHESTERFIELD SUITE PHONE 1815.

PIECE WICKER FURNITURE, UPHOLstered, consisting of settee, chair, 2 footstools, cream enamel double bed and spring, 2 mahogany bedsteads, 2 springs and mattresses, 2 white enamel bedsteads and springs and mattress, electric stove, as new, $75. 1123 Rockland Ave. Phone 5672L.

42 MUSICAL INSTRUMENTS

KENT'S
Phone 1741
SALE OF PHONOGRAPHS

VICTOR PHONOGRAPHS AT PRICES the irresistible to most of those interested. Victor Records. Victor Phonograms for that home or business office. Victor Radio. Victor Service. Victor all the time.

$280.50

The best ones will be picked up quickly at this price.

KENT'S
The Oldest Music House in B.C
566 to 570 Yates St.

FRENCH VICTOR RECORDS. WITH Victor Machine, Victor Records. Albany, Harvard, almost new. Phone 1818. 1124 Broad St. Phone 3328.

KOOD & HAMLIN ORGAN, IN GOOD condition, for sale. Apply 1303 Wharf. Phone 3343.

PHONOGRAPH FOR SALE—GRAFADA Model—Hand Rides-Plate Tone Arm. Phone 3343.

42 RADIO

COMPULSORY ENGLISH SALE—OUR complete stock of radios must be sold before the end of May. Many bargains in cabinets of beauty, especially, tubes, and batteries at greatly reduced prices. Radio Service Co. Queens Capitol Theatre.

RADIO SALE—SPECIAL PRICES ON the 17, week or month. 861 Johnson Street.

RADIO SALE—SPECIAL PRICES ON the 17, week or month. 861 Johnson Street.

RCA BATTERYLESS RADIO, 5-TUBE set, with Rola speaker. Phone 3343. Box 1303, Wharf.

TUBE RADIO TRADE FOR ORAMOphone.

TUBE RADIO TRADE FOR ORAMOphone.

43 OFFICE AND STORE EQUIPMENT

DESK—TOP DESKS, 5 FILING cabinets, 2 typewriter desks, all for sale by owner. Phone 1826 1/4 Fort.

44 NURSERY STOCK, PLANTS, ETC.

BEAUTIFUL HEDGES, 3m. FLOWER beds, rockeries, lawns, etc. Phone 3343.

GLADIOLI SPECIAL—40 BLOOMING bulbs, $1.00. Cordova Bay Nursery, Reynolds Street, Lake Hill. Phone 3818T.

GLADIOLUS BULBS FOR SALE, 50c per 100 or 1,000. Inquire, R.R. No 2, Sidney, B.C. Phone Sidney 3.

45 BICYCLES AND MOTORCYCLES

BICYCLES REQUIRED. ALL TYPES Bought, Sold, Exchanged, Repaired. Bicycle Shop, 1317 Government St. Phone Between Queens and Courtenay 1317.

BICYCLE REPAIRS. ALL MAKES Bought, Sold, Exchanged, Repaired. Bicycle Shop, 1317 Government St. Phone Between Queens and Courtenay 1317.

GOOD STRONG BICYCLE, SUITABLE for paper carrier. Phone 3343.

IF IS EASY TO OWN A BICYCLE—BE A Treasurer and residential agent. Bicycle repairs right at your door. Phone 3343.

LADY'S RACE BICYCLE IN PERFECT condition, cheap. 2440 Fair Phone 3343.

46 STOVES AND RANGES

BARGAIN—ONE HEATROLA, ALMOST as new; white enamel back, like new; one Quebec heater, nickel trimmings, like new. Phone 3343.

FOR SALE, COAL OR WATER HEATER, 2 Phone 3343.

HOUSE, COAL OR WATER HEATER, 2 stoves. Sweetrite & Musgrave, Ltd., 1124 Broad St.

HOUSE, COAL OR WATER HEATER, 2 stoves. Sweetrite & Musgrave, Ltd., 1124 Broad St.

LOST TO LOAN — WE HAVE TWO large sums ranging from 3200 upwards, first mortgage, Real Estate. Six per cent. Bryceson & Musgrave, Ltd., 1124 Broad St.

LOST TO LOAN — WE HAVE TWO large sums ranging from 3200 upwards, first mortgage, Real Estate. Six per cent. Bryceson & Musgrave, Ltd., 1124 Broad St.

47 MISCELLANEOUS

BABY'S FOLDING SULKY, CREAM color. Phone 3343.

BOOK OF KNOWLEDGE, AIR MAY-nard, Encyclopedia Britannica, Harmsworth's Universal Encyclopedia. Phone 3343.

BABY CARRIAGE IN GOOD CONDITION; cheap. Phone 3343.

BABY'S HANDSOME TWO-SEATER, very large, suitable for twins, Sayward Road, Victoria West.

BABY'S HANDSOME PARK SWINGS and hammock, canvas boxes, Jessop Road, Victoria West.

BOOKS! BOOKS! BOOKS! THOUSANDS of books, all kinds, second hand, 2nd floor, 1317 Government St. Phone Between Queens and Courtenay 1317.

BOOKS! BOOKS! BOOKS! THOUSANDS of books, all kinds, second hand, 2nd floor, 1317 Government St. Phone Between Queens and Courtenay 1317.

CLOSE JAMES BAY HOTEL, SEE—STUdio couch, gas fireplace, range, $5067 Yates.

CLOSE JAMES BAY HOTEL, SEE—STUdio couch, gas fireplace, range, $5067 Yates.

COMPLETE BOOM AND BOARD FOR 2 or 3 gentlemen. Phone 3343.

COMPLETE ROOM AND BOARD FOR 2 or 3 gentlemen. Phone 3343.

DOUBLE BOOKS FROM TREASURE Island, 2 Phone 3343.

DOUBLE BOOKS FROM TREASURE Island, 2 Phone 3343.

DOORS, BOOKS, BOOKS TREASURE Island, 2 Phone 3343.

DOORS, BOOKS, BOOKS TREASURE Island, 2 Phone 3343.

FOR SALE, ONE SET OF HARNESS, one set of single harness, both like new. Apply Box 3467, Colonist. Phone 5601T

A Mart for Busy Readers—House and Business Property for Sale and Exchange

61 SUMMER RESORTS
(Continued)

FOR SALE—COTTAGE AT LANGFORD Lake, nice sandy beach, with ice chest, gas stove, electric light if wanted. Phone 3166R.

GOOD LOT AT DEEP COVE, $80. FINE situation. Approach is water.

STARLING
At Deep Cove Tel. Sidney 127

HOLIDAY HOME FOR CHILDREN MODerately priced, from 15th June to 15th September; also for children attending Provincial Normal School. Mrs. R. J. Quilliam Beach, Oak Bay.

FOR SALE—ROCK AND FLOWER PLANTS, large, Prospect lady preferred. Apply 1, Gatchouse, Seal Point Cot. 981 Treas Street.

2 BEACH COTTAGES TO RENT, QUIET or beautiful. Apply I. A. Tatva, R.R.1, Gordon Head.

62 POULTRY AND LIVESTOCK

62A POULTRY AND SUPPLIES

FOR SALE—CHEAP—WHITE DORSET LEGhorn pullets. Stanley's strain, six weeks and three. Phone 3171L.

P. SOLLY, LAKEVIEW FARM, WEST-bay Road. B.C. Accredited poultry farm; large strains of White Wyandottes and White Leghorns. Write for circular. Chicks, description of Canada's most successful Chevrolet delivery unit. Also information on feeding poultry.

SNAP—2 BANTAM HENS, ALL LAYING and broody, $1. 3717 Y.

SPECIALIZES IN SIX-WEEK-OLD Barred Rock Pullets. Rock—The Manchester," 979 Esso Street.

63C CATTLE

FOR SALE—REGISTERED YEAR-OLD Aberdeen Angus Clan "A" Jersey bull. Apply Mrs. Hamilton, Cobble Hill. Also second S.C.W. cow, and heifer by Carbonero imported sire of Excise's Arabian. A. W. Eldred, Sidney.

FOR SALE — FRESH COW, MILKING four gallons per day. Apply 3679 Shelbourne Street, or phone 1153.

FOR SALE—TWELVE GRADE JERSEY heifers, also pedigree Jersey bull. Phone 3W Sidney.

FOR SALE—GOOD FAMILY COW, milking 3-4 gallons, very quiet; also heifer in calf. Thompson, Old West Road, Royal Oak.

FOR SALE—REGISTERED JERSEY COW, with paper. Phone 6172R.

"COUNTRY JERSEY COW" IS TWICE-milking over 3 gallons rich milk. Apply Mrs. Hall, Cedar Hill Cross Road, Saanich, Tel. 1145 Phone 6F.

63E GOATS

GOATS FOR SALE OR RENT, MILKING or 2 months. Phone 6F.

MILKING GOATS FOR SALE. FIT CALL after 5. E. Allen, Metchosin.

63G BOOT

A KISTRUCKER, PROSPECT LAKE— Registered pigs for sale. Also dairy cattle.

FOR SALE—GERMAN POLICE DOG, one year old (female); also pedigree terrier puppy. Tyler's Coal Office, Cowden Street. Phone 2446.

REGISTERED ABERDEEN TERRIERS for sale. Phone 2977 or 860 Saanich Road.

63K MISCELLANEOUS

SIGMA FENCE POSTS. A SPECIALTY. 6, Northcliff Road. Phone 760 Keating.

CANON FARM WHITE KING PIGLETS. 10. Phone 3723.

WANTED TO BUY YOUNG PIGS that need extra good. Mr. O. Jay, phone 3966.

64 MACHINERY

FOR SALE—FORD TRACTOR, WITH 4 plows, new and full working order; cost, very thrifty used, need to sell. Price reasonable and will extend. Inquire of Maurice Tea Plates, Cedar, B.C., near Nanaimo.

FOR SALE — ONE 30-3 FT. SECTION Hoe Drill, in good condition. Apply to Reynolds Implements, 1010 Douglas. Agent Economy Steam Laundry, 207 John St.

65 AUTOMOBILES

PRIVATE AUTO MECHANIC. PLAT 1 min. taker chassis; overhauls work at same time. Phone 7737Y.

YOUR CAR WARMED, $1.00. VICTORIA Auto Laundry, 853 Johnson. Phone 424.

65A FOR SALE

AUTO SPECIALS

A SUICK 5-pass. touring $150
FORD coupe $100
1924 FORD, 4-door sedan, new condition, ... $350
FORD sedan, Rockwood sedan $150
CHEVROLET sedan, model 27 ..... $250
Good Used Cars for sale at all times.
Terms to suit purchaser.

PACIFIC AUTO WRECKING CO., LTD.
527 View Street Phone 1717

PRICE REDUCTIONS
EATON BIG BARGAINS
AT THE ESCO SALE!

A THOROUGHLY RECONDITIONED 1928 Chevrolet Coach, motor and coach exactly like new, will give service in manner to you like a partial dealer in the Dog Days of Dominion Summer. Every car priced at 1250 or more is backed by the

ESCO

"CERTIFIED"

GUARANTEE:

1925 CHEVROLET Light Delivery $225
1926 CHEVROLET 4-Door Sedan $375
1927 PONTIAC 6-Door Sedan $475
1927 CHEVROLET Light Delivery $375
1928 STAR 3-Ton Truck $450
1928 CHEVROLET Touring $495
1928 CHEVROLET Coach $550
1928 CHEVROLET Coupe $575
1928 CHEVROLET Sedan $625
1929 CHEVROLET Roadster $575
1929 CHEVROLET Sedan $650

Come in and see any of these cars for a demonstration. Easy terms.

McRAE, ESCO MOTORS, LTD.
823 Yates Street Phone 1175
Oakland Sedan

ENJOY THE PLEASURE OF DRIVING NOW
OUR SPECIAL SALES ARE ON TO MAY 23
Easy Terms Arranged

TOURING coupes and sedans
1928 TOURING, overhauled and repainted $525
1928 COUPE, Special this week $575
1928 TOURING, new license $625
1928 TOURING, sedan $650
1928 TUDOR SEDAN This week $675
1928 CHEVROLET ROADSTER, Special this week $575
1931 Model "A" TUDOR SEDAN, like new $750
LIGHT DELIVERIES
1928 CHEVROLET, Panel $495
1928 TRUCK, heavy-speed drive, 1½-ton, new dual body $575
Special

Open Evenings Phone 4900

NATIONAL MOTOR CO. LTD
403 Yates Street
VICTORIA'S BEST BUYS

AT OUR NEW USED CAR DEPARTMENT
WATCH FOR OUR OPENING
ADVERTISEMENT

WE ARE OFFERING the best values in Victoria on any of our Used Cars.

WE ARE NOT SPECIALIZING on any one lines. Our Used Cars must be sold.

PRICES REDUCED LOW! Conditions right!

OUR LIST COMPRISES ALL MAKES

DON'T FAIL TO SEE THESE CARS before making a purchase. Terms to suit purchaser.

The Address—1064 Port Street (near Cook)

A. W. GRAY LTD.
The Greater Dudens—Beats the Chain Stores
1064 Port Street Phone 961

1924 CHEVROLET SUPERIOR TOURING, in good condition, new tires, only $125. Cloverdale Garage. Phone 751

65 AUTOMOBILES
(Continued)

2 — SPECIALS — 3

CHEVROLET 1924 ..... $300
1924 ..... $225
BRISCE COACH, re- $450
CHEVROLET, 1926 ..... $450
Light Delivery

BLACK MOTOR CO., LTD.
815 Yates Street Phone 772

BUY THAT USED CAR HERE

IN BUYING A NEW CAR, the first thing to look to is the REPUTATION OF THE CAR THEREAFTER. SECOND IS THE REPUTATION OF THE DEALER.

WE CONFIDENTLY REFER YOU TO THE OWNERS OF THE CARS WE OFFER FOR SALE.

GOOD VALUES FOR TODAY

1924 JEWETT COACH, which has had only one owner, who says she is good for many years. Very powerful motor, good tires and upholstery. Special value $300

1924 FAIRE SEDAN, in extra good shape throughout. Motor has had last over-hauled and many other extras $400

Big Six model with wire wheels $450

1926 DURANT FOUR-DOOR SEDAN, a car that will be proud to own. Has only used 3,000 miles. Tires, finish and motor in perfect condition. Has all the extras. Owner's wonderful value at $850

1927 ESSEX-HUDSON TOURING, has replaced light green body and black fenders; has motor thoroughly reconditioned and runs like a new car. A good, roomy family car. Special $475

1928 FORD TUDOR SEDAN, with Ardsley finish $475

1928 FORD TUDOR SEDAN, with Ardsley finish, wire wheels, shows absolutely no signs of wear, is certainly a handy little car, has the thing to please the $450

CONSOLIDATED MOTOR (VICTORIA), LTD.
926 Yates St. Phone 2191

Open Evenings 6 T.S 8 o'Clock

1929 CHEVROLET "32" COACH, PAINT, tires and motor just like new. Has had no new seat nor top 4,000 miles. Motor has been overhauled and is in perfect condition. Has all the extras, including spotlight, trunk rack and bumpers. Terms $687

1927 CHEVROLET COACH, in good condition, has been overhauled and painted, tires and motor are perfect. Terms $487

1927 FORD Light Delivery. Has been used for light work only. Owner has purchased Truck. Fully equipped, bumpers, etc. $260

MOTOR SALES
Established 1893
THOMAS FLIMLEY, LTD.
1015 YATES ST. 1015 YATES ST
PHONE 997 PHONE 118

Open Evenings and Sundays

"IF YOU GET IT AT FLIMLEY'S IT'S ALL RIGHT"

EVE'S BROTHERS, LTD.
Phone 3562

SPECIAL—DURANT COUPE, 1928. The car to take on a hot trip, only runs 5,000 miles. Fitted with all the extras, wire wheels mounted on the sides and trunk rack. Price $1050

SPECIAL—We are listing before some real buys in second-hand cars.

FORD COUPE, 1926, thoroughly $275
FORD TOURING, 1926. Everything in first-class $475
GRAHAM PAIGE, 1926, repainted and new tires $495
ESSEX COACH, 1926, in real $395
PONTIAC COACH, 1927. New SIMPLEX RING liners $495
CHEVROLET LANDAU SEDAN, LATE 1926 model, like new in every detail, low mileage, perfect condition. Four new tires $675

EVE BROTHERS, LTD.
Port Street
Distributors for Paige Motor Cars
Open Evenings

A FEW SPECIALS IN USED CARS

1928 CHEVROLET 5-Door Sedan $595
1927 PONTIAC 6-Door Sedan $475
1928 CHEVROLET Light Delivery $425
1928 STAR 3-Ton Truck $450
1931 CHEVROLET Touring $510

Come in and see any of these cars for a demonstration. Easy terms.

McRAE, ESCO MOTORS, LTD.
823 Yates Street Phone 1175
Oakland Sedan

ENJOY THE PLEASURE OF DRIVING NOW

OUR SPECIAL SALES ARE ON TO MAY 23

Easy Terms Arranged

TOURING coupes and sedans
1928 TOURING, overhauled and repainted $525
1928 COUPE, Special this week $575
1928 TOURING, new license $625
1928 TOURING, sedan $650
1928 TUDOR SEDAN This week $675
1928 CHEVROLET ROADSTER, Special this week $575
1931 Model "A" TUDOR SEDAN, like new $750
LIGHT DELIVERIES
1928 CHEVROLET, Panel $495
1928 TRUCK, heavy-speed drive, 1½-ton, new dual body $575
Special

Open Evenings Phone 4900

NATIONAL MOTOR CO. LTD
403 Yates Street
VICTORIA'S BEST BUYS

AT OUR NEW USED CAR DEPARTMENT
WATCH FOR OUR OPENING
ADVERTISEMENT

WE ARE OFFERING the best values in Victoria on any of our Used Cars.

WE ARE NOT SPECIALIZING on any one lines. Our Used Cars must be sold.

PRICES REDUCED LOW! Conditions right!

OUR LIST COMPRISES ALL MAKES

DON'T FAIL TO SEE THESE CARS before making a purchase. Terms to suit purchaser.

The Address—1064 Port Street (near Cook)

A. W. GRAY LTD.
The Greater Dudens—Beats the Chain Stores
1064 Port Street Phone 961

1924 CHEVROLET SUPERIOR TOURING, in good condition, new tires, only $125. Cloverdale Garage. Phone 751

To Out-of-Town Subscribers

Out-of-town subscribers who wish to answer advertisements to which only the initial number of the advertiser is given may mail their replies to The Colonist, and The Colonist will communicate such replies to the advertiser.

69 BUSINESS OPPORTUNITIES

69A BUSINESS PROPERTY

DRESS BUSINESS PROPERTY

Excellent Apartment Investment
Second Avenue, Saanich
1928 Revised $1,150

We have full statement of receipts and disbursements.

TWO-STORY BRICK APARTMENT, containing 6 suites, 4 rooms each, with bath and toilet in basement. Heated by hot water. Will build seven cars.

Price, $18,000, subject to sound investment. This is strictly what you want.

Price, on Reasonable Terms, $35,000

PANDORA AVENUE INVESTMENT

This Property will be One of the Money-Makers

$9500 — STORE AND FIVE SUITE APARTMENT, on reasonable terms. Revenue, $1,080. Will increase to $1,200 when vacancies are filled. Plumbing in good. Double garage. Phone owner for further particulars.

For Further Details Apply to
H. C. BOWMAN & CO., LTD.
Exclusive Agents
624 View Street (Opposite Spencer's)

WE HAVE SEVERAL FINE, CLASS A residential houses on Oak Bay and Fairfield districts, all in the $10,000 to $20,000 paying investments. Also rooming houses and business blocks. Full particulars on application. Call or write.

WANTED—PARTY WITH $2,000, TAKE $4 salary interest some industrial property. Good proposition. Box 1, Colonist.

$500 — CONFECTIONERY, ICE CREAM, soft drinks, tobacco, etc. Good living quarters, low rent. Box 3440, Colonist.

69B RETAIL STORES

BUSINESS OPPORTUNITY

WELL-ESTABLISHED GROCERY best part of Douglas Street. Must be sold at once. Apply

MERAHEY, ROE & CO., LTD
Agents
624 Port St. Our Only Phone 3309

70 BOATS AND LAUNCHES

A SMITHSONS BROS—MANDS WAYS. A strong, seaworthy, well-powered launch. Phone 3004.

FOR SALE—YOUNG SCOTTOM AND FLAT. 20 and sets 8½-ft. oil sizes. Jones, Cumberland, Phone 3W.

FOR SALE—PYZE 21 FT. HEAVY GUTY Launch, 4-cylinder Anzani motor. Apply 1012 Government Street.

FOR SALE—CABIN CRUISER, 25 FT. by 7 ft. 4 inches beam, 4-cylinder, 30-h.p. Palmer engine, 6-12-3-p. Al condition. Full particulars apply 1012 Government Street. Evenings 6 to 8. Phone Empire 420.

1929 16-FT. SPEED BOAT, LOOKS LIKE new. Complete with 4-cylinder Evinrude motor. Cost $450. Will sell for $300. Apply 1012 Government Street.

FOR SALE—FOR CLOSE AN ESTATE—One 7-ton scow 40, 10ft. 8-inch floors, Jarvis Bros. Co., stern engine 6-12-3 H.P. in good condition, price $2,000. Apply Box 3432, Colonist.

FOR SALE—TWO 16-FT BOAT WITH EVINrude motors, 4 h.p. and 6 h.p. One 18-ft. speed boat with 25-h.p. Evinrude motor. Also 16-ft. sailer launch with Kelly engine. Apply Boat Co., store opposite C.P.R. Hotel.

2-FT. DORY-TYPE ROWBOAT. A VERY suitable for an outboard motor. Apply 1012 Government Street.

71 BUSINESS DIRECTORY

AUTO RADIATORS AND FENDERS

A-1 Automobile Body and Fender Works, 1010 Douglas. Phone 2347

BUSINESS SERVICE DIRECTORY

1106 Government Street Phone 2347

BATHS

ROYAL GARDEN TURKISH SEA WATER BATH—the best sea water and Turkish baths in Victoria.

BRICK AND CEMENT

VERNETTE MANTELS, BOILER WORK, Cement Work, Chimney Sweeping. Phone 3W Sidney.

BUILDERS AND CARPENTERS

ANYTHING IN BUILDING OR REPAIRS from a chicken house to a residence. Thirtall.

CARPET CLEANING

ISLAND WINDOW AND CARPET CLEAN-er Co. 817 Fort St. Phone 3815. W. H. Hall, Manager. Vacuum Cleaning Contractors. Victoria Distributors for Duo-Vac.

EMBOSSED STATIONERY

PRIVATE STATIONERY EMBOSSED IN any design or color. The Colonist Commercial Printing Dept. Phone 17.

DRY GOODS—WHOLESALE

WHOLESALE DRY GOODS. TURNER, Beeton & Co. Ltd. stocked staple goods, importers and manufacturers. Agents for Dominion Oilcloths. Mail orders solicited. Victoria.

FITTERS AND TURNERS

JOSEPH FRASER, LTD., 1706 WHARF St. Engineers and machinists, ship repairers, ship and dock builders. Phone 1211 and 734. Night and Sunday service 2-4 and 7-9.

EMPLOYMENT OFFICE

TWO OR CHINESE EMPLOYMENT Office. 1707 Government. Phone 1707.

FURNITURE MOVING

A-1 PORT FURNITURE MOVING. PACK-ing, shipping, storage. Agents for Transfer Co. Furniture moved by padded lorry. Cut rates on transit to Eastern points. Office Phone 1567. 727 Pandora Avenue.

HATS

VICTORIA HAT FACTORY—HATS OF all kinds cleaned and remodelled by experts. 1577 Douglas Street.

LITHOGRAPHING

LITHOGRAPHING — LITHOGRAPHING of every description. Our plant is modern in every way and nothing too small. Take visitors—we have nothing to hide. The Colonist Lithographing Dept. Phone 17.

ORGANIZATIONS

BRITANNIA BRANCH, No. 2, CANADIAN Legion, B.E.S.L., general meeting, first Tuesday every month.

CLUBS GENERAL MEETING, THIRD Thursday, 8.30 p.m. Arts and Crafts Rooms.

TRY ROOM FOR BUSINESS SEANCE—AT reasonable terms. Rooms and lodge, Campbell Building, 1242 Government. Meets every Friday night. Public circle, Sunday, 7.30 p.m. Public circle, Wednesday, 8 p.m. Mrs. Bell, Secretary.

WANTED, TO BUY — CREAMERY Cream. Highest Market prices and full details to Box 3005, Colonist.

71 BUSINESS DIRECTORY
(Continued)

PLUMBING

DAVID RANDALL, PLUMBING CONtractor. Closed work. Specialties: phone 3212 Shakespeare Street. Phone 3212. Night phone 4L.

PLASTERING

J. ALLEN, PLASTERER — ESTIMATES given on plain or ornamental plastering. Repairs done. 1012 Government St. Phone 2284. 2314 Beach Drive.

STENOGRAPHERS

LYTHE, SEYMOUR, 307 CAMPBELL Building. Douglas Street. Phone 3844. Auditors' memoranda, law and general typewriting.

TYPEWRITERS

TYPEWRITERS FOR RENTAL

Underwood, Remington, Royal, Corona, all at three months' rental rate. One month, $3; four months, $10. PIKE INSTRUCTION BOOKS, 50c. Rentals applied on purchase of the offer. Victoria Typewriter Co., 1008 Broad Street. Phone 4622.

WOOD

SUPERIOR FUEL WOOD FROM 1175 Hillside Avenue. Phone 2W Sidney. Cut to 13. Store wood per load $2.25 per cord. 16 to 24 inches, $4.50 per cord. 32 inches, $5. Every load guaranteed. Prompt delivery. Phone 2W Sidney.

DRY MILLWOOD, 24 PER CORD; ENDING 16 inches, $4.50 per cord. Phone 17-Y, Sidney. Ask for Mr. Lewis, Phone 1715L.

72 PROFESSIONAL DIRECTORY

BARRISTERS

FOOT & MANSON
Barristers, Solicitors, Notaries, Etc. Bank of Nova Scotia Bldg. Victoria, B.C.

HOWELL, YOUNG & DAVIS, BARRISTERS, Solicitors, Notaries, Etc. Bank of Nova Scotia Bldg. Victoria, B.C.

73 LISTINGS CANCELLED

PROPERTY AT CORY COVE IS withdrawn from the market.

75 HOUSES FOR SALE

A BARGAIN — BUNGALOW (NEAR Beacon Hill Park). Five rooms and bath. Price $3,250. Terms. Phone 3846L.

POOL BAY

GENTLEMAN'S HOMES

BEST PART OF POOL BAY ROAD — Large modern bungalow, 5 rooms and sun-room, reception hall, dining-room, kitchen with cupboards, 2 bedrooms, bathroom with shower, 3 sunny bedrooms (two bedrooms, sun-room and bathroom on first floor), open fire, two stables for riding horses, garage, chicken house, fruit trees and one and one-half acres.

For further particulars
PHONE OWNER, 670

FOR SALE—TO CLOSE AN ESTATE—Two houses each 10, 5ft. 8-inch floors, Jarvis Bros. Co., stern engine 6-12-3 H.P. in good condition, price $2,000. Apply Box 3432, Colonist.

YOUR HOME MODERN BUNGALOW Five rooms and bath, in good condition, high location, arrangements easier than rent.

GENTLEMAN'S RESIDENCE FOR SALE or Rent—Modern, 8 rooms, sun-room, 2 bathrooms, 3 toilets, 2 open fires, 2 bedrooms, with lavatory basins. Automatic oil heating. Garage. Large lot, 100 x 150. Apply 1012 Government Street.

$2,000 — BUNGALOW, 4 ROOMS, BATH, toilet, basement, furnace, lot 50 x 120. Terms. Apply owner, 1012 Government Street.

I HAVE JUST COMPLETED A modern bungalow, 5 rooms and bathroom, basement, which I offer to-day at $4,250. Terms arranged. Apply actual owner on the spot at Parkside. It is attractively decorated throughout and has all the latest features of the day. The home is ready for occupation. Immediate possession. Phone 5466R. (No agents, please.)

MODERN BUNGALOW, FIVE ROOMS and bath, basement, furnace, garage, lot 50 x 120. Terms. Apply owner, 1012 Government Street.

MODERN 4-ROOM BUNGALOW, OAK floors, fireplace, basement, garage, lot 50 x 120. Terms. Apply owner, 1012 Government Street.

$2,250 — BUNGALOW, 4 ROOMS, BATH, toilet, basement, furnace, lot 50 x 120. Terms. Apply owner, 1012 Government Street.

$2,500

78 HOUSES FOR SALE (Continued)

PEMBERTON & SON
Established 1887

WE WRITE ALL CLASSES OF INSURANCE

OAK BAY
VERY PRETTY FIVE ROOMED BUNGALOW, with cement base-ment, fruit trees, etc. Only a few minutes from Oak Bay Avenue. We believe this bungalow, on easy terms, for ... $2100

A FIRST-CLASS BUT EXCELLENT NEW STUCCO BUNGALOW IN MINUTES' WALK CENTRE OF CITY

CONTAINING FIVE WELL-PLANNED ROOMS, with every convenience up to date; nice, large open fireplace in handsome living-room; also Simplex heating-stove; fine, large, sunny kitchen with built-in cupboards; hard-wood floors throughout; three bedrooms, all well-lighted and of splendid proportions. Close to Cook St. car line. Owner leaving city, and must sell. Full description and plan on application. Two lots, with fine garden and fruit trees. Terms: Only $250 cash, balance at $25 per month. Price ... $3500

FIVE-ROOM BUNGALOW, OF MODERN CONSTRUCTION, on fine, sunny, level lot, close to Cook St. car. Terms: $1000 cash, balance $25 per month. Price ... $4500

WATERFRONT—MODERN SEVEN-ROOMED BUNGALOW. Large living-room, with sun porch, dining-room, kitchen, three bedrooms, bathroom and bathroom extension. Two bedrooms, with sleeping porch, upstairs. Full concrete basement with fruit and furnace, laundry tubs, etc. Lot 50 x 120. Situated on Cadboro Bay Road, by 200 ft. Owner leaving city. Price only $29 95 ... $8250

PEMBERTON & SON
620 Fort Street Phone 166

MORE BARGAINS

WELL WORTH INVESTIGATING

CLOSE TO HILLSIDE AVENUE—Well-arranged little bungalow, containing living-room, dining-room, fireplace, two good bedrooms, square kitchen, separate pantry, bathroom, and full concrete basement. This is a rather unique little home, and is well worth the money we are asking for it. Terms: $400 cash, balance $25 per month. Price ... $4100

NORTH END, BY CITY—On a nice quiet street, close to street car line, we have a well-built bungalow of five rooms, with bathroom, fireplace, three bedrooms, kitchen and pantry. Lot is 50 x 120, with fruit trees. Owner leaving. Price $2,900, on terms ... $2600

EXTRA HIGH LOCATION—Practically new bungalow, containing living-room, fireplace, dining-room, kitchen, two bedrooms, bathroom, and sunroom. Full concrete basement. Garage. Nice lot, 50 x 120. Close to car line. Price $3,500, on terms ... $3500

PEMBERTON & SON
Fort Street Phone 166

79 WANTED TO BUY—HOUSES

WANTED
ROOMING HOUSE LISTINGS

WE HAVE CLIENTS WANTING ROOMING-HOUSES, and other properties, and will pay cash. Have furniture and rents will not last over lease

ROBERT GRUBB & CO
1112 Government Street

A COTTAGE, ABOUT FOUR ROOMS; must be cheap for cash. Box 8112, Colonist.

WANTED—SMALL HOUSE OR BUNGALOW not over $4,000, for VICTORIA WEST—Four-roomed bungalow, in good condition, with modern conveniences. Must be cheap. Apply Box 8203, Colonist.

WANTED — SMALL 5 OR 6-ROOMED HOUSE, with modern conveniences, about $7,000 or $7,500. Box 7744, Colonist.

WANTED — WATERFRONT COTTAGE. Cameron Bay or Deep Cove, about $2,000. Box 8197, Colonist.

80 PROPERTY FOR SALE

BEAUTIFUL BUILDING SITE, 5 LOTS, 70 facing west, North Quadra. 100ft. Phone 82677.

BEAUTIFUL VIEW LOT ON BEACH DRIVE, offered for sale by estate, at extremely low figure; excellent building site; close to car line and shopping district. Terms may be arranged if desired. Apply: Price now ...

$1500

BOWYER & GORDON
Phone 5656 113 Union Bldg.

VICTORIA BAY—TWO CHARTON AVE. lots, in fruit trees from beach and water; 100, 100ft. from both. Owner, 587

FINE RESIDENTIAL LOT, EIGHT PARK Drive, Gordon Head; cleared, ready to build; fruit trees; cash, $600. Owner, 587

FINE VIEW LOT, BEACH DRIVE. Phone 83748.

LITTLE WANTED FOR TWO GOOD lots, situated on the northwest corner of Shelbourne and Fairfield Roads. Owner will build at once and will sell as above. Phone 81.

LYNDEL VILLA SANATORIUM RECOMMENDED. 12 months, 24; 7½ 4.15; 1½ Rest, Cowichan Lake. Phone 5, Duncan. Write owner's visit client car as near possible. Box 8197, Colonist.

OAK BAY
WATERFRONT SITE
LOT 4478, sloping to the sea, with beautiful view ... $8150

JOSEPH C. BRIDGMAN
604 Broughton St. Established 1884
Above Fort Street Phone 1121

WATERFRONT PROPERTY, 6¼ ACRES on Quadra Road from the sea. Subdivision plan now ready. Lots will be sold separately or as a whole. Will accept cash or terms. Apply to Walter Scott, Quadra Road.

CROSS BUILDING LOT
LOT 14, Cr. 1078, Section 88, Map 2, Widows. 2126 each. 1000 terms.
VICTORIA REALTY, LTD.
618 View St. Phone 3024-6146

CITY PROPERTY

BEAUTIFUL BUILDING SITE, NEAR Redlands Airport, among the best sunny, sandy soil. $2,500 Terms. Tolmie-Saanich cars. Box view. 13.266 Lot 4, Cr. 1078, Section 88, Map 2, Widows. 2126 each. 1000 terms. Terms: $ Co.

OAK BAY
LOT 4, BLOCK 2, SECTION 49, SCOTT'S Lot Avenue. Box 136, Port Angeles, Wash.

81 PROPERTY WANTED

BUILDING LOT WANTED. MUST BE in north district. Apply phone 74678 or Box 8185, Colonist.

82 ACREAGE FOR SALE

PEMBERTON & SON
Established 1887

WE WRITE ALL CLASSES OF INSURANCE. INCLUDING LIFE

LARGEST AVAILABLE LIST OF FARMS AND CITY PROPERTIES. WHAT YOU WISH TO MARKET WE CHANGE

SEASON ADVISORS

ACREAGE, FARMS AND HOMES

EXCLUSIVE AGENTS FOR A LIMITED NUMBER OF CHICKEN RANCH AND POULTRY FARMS, in the Cowichan district, for sale by owner. Buildings modern and new. Fencing and lake recently completed. Will be sold at reasonable terms. Apply for full particulars to owner, Box 8197, Colonist.

A RARE BEAUTY SPOT—SECLUDED WATERFRONT

3½ DEEP COVE. Natural land in state of nature, and a few cleared acres. Water has been easily obtainable on 40 feet. Assessed taxes, $19. Price, $1,200 down, 25 months terms ...

$2000

ONE CHOICE COUNTRY HOME

MOUNT TOLMIE

A BOUT 1½ ACRES OF REAL FUTURE VALUE. A GRACIOUS, MODERN LAWN, SHADE, GARDEN AND FRUIT TREES. SEVEN-ROOMED HOUSE, with every modern convenience. Basement, with furnace. MODERN BATHROOM. Garage. Only car line, but past door. For immediate sale, owner leaving city. Price ... $4750 (Terms could be arranged.)

HOUSE SHORT—LAND ALMOST CHEAP 2½ ACRES, 4 CULTIVATED. GOOD WELL. Good 5-roomed house, with bathroom and pantry. Fruit trees, berries, chicken house, 100 birds. Terms: $1,000 cash. Very pretty situation. Price, assessed ...

$2000

WATERFRONT COTTAGE. $1,650 up trade.

A REAL BARGAIN HERE—MODERN COUNTRY HOME, CHICKENS AND FRUIT TREES

2½ ACRES, cultivated and fenced. Well-built, plastered bungalow, sitting-room, dining-room, kitchen, two bedrooms, bathroom, pantry, and good cellar. Hot-water heating. Garage. Chicken-houses, accommodating 200 birds. Orchard of young fruit trees. Soil is a rich loam. Situated on Cedar Hill Road, close to Quadra car. Owner leaving city, and must sell. Price, $4,500. Terms: $1,000 cash, balance to suit purchaser. Terms ...

$4500

PEMBERTON & SON
Fort Street Phone 166

A N ATTRACTIVE PROPERTY CONSISTING of 4 acres, all cleared and under cultivation. Well-built house, containing seven rooms and three of all kinds. Small fruit. Two chicken houses and runs. Garage. Situated on Cedar Hill Road. Price ... $5,000

O. WALLIDE
Real Estate and Insurance Agent
Cowichan Station P. O. & N. Rly

FOR SALE—8.16 ACRES IMPROVED, 5 acres fruit, 4-a-ble (rich) land ... $4000

CORDWOOD & CO., LTD.
618 Broughton St.
Phone 2612 Evenings 4128

A MAP FOR QUICK SALE—FIVE ACRES GOOD LAND. Apply Tribe's Coal Depot, Cowichan Station.

6 CULTIVATED ACRES IN GOOD SOIL. Good house, barn and water and fruit trees. Price ...

$5000 TERMS

J. A. WALKER & CO., LTD.
1105 Government Street Phone 1166

2½ ACRES GOOD LAND, SOUTH of Quadra district. Five-roomed bungalow, terms lease for ten years. $3,000. $500 cash, balance easy terms. Phone 2341R1.

2½ ACRES, GOOD SOIL, FOUR-ROOMED bungalow. On main road, close to sea. $2,400.

A. PEARLING
61 Deep Cove Phone 37 R. Sidney 107

ROCKY RANGE
$1150
2 ACRES, GOOD SOIL. IDEAL FOR poultry. Cement foundation; 100 feet waterfront; well-fenced property; good roads; practically Western fuel. Easy terms if desired.

DOUGLAS, MACKAY & CO., LTD.
647 Fort Street 1214 Broad St.

83 ACREAGE WANTED

WANTED TO RENT, WITH OPTION, small farm, with house and two houses in Saanich district.

86 FARMS FOR SALE

AGRICULTURAL PROPERTY OVERSEEN-ing. I am at your service for collections, sales, etc. Write for particulars. Box 1, Agricultural Agent, Duncan, Vancouver Island.

A REAL FARM
With Real Water Rights
100 ACRES, 7 miles from town, 100 acres under fence, 10 miles cleared, 10 acres of strawberries, 2 acres of raspberries, 1 acre of loganberries, 1 acre of gooseberries, 1 acre of currants, 1 acre of rhubarb, 1 acre of asparagus, 1 acre of vegetables, 1 acre of flowers, 1 acre of lawn, 1 acre of orchard, 1 acre of poultry, 1 acre of buildings, 1 acre of roads, 1 acre of waste, 1 acre of water, 1 acre of timber. For full particulars apply to the owner on the premises.
H. W. GOODACRE,
Agricultural Adviser,
Marshall's Office, Law Courts, Victoria, B.C. May 21st, 1929.

Exchequer Court of Canada

British Columbia Admiralty District

Auction Sale of the Ship "Forest Friend"

Under and by virtue of a Commission dated the 30th day of May, 1928, and to me directed, the Right Honourable Lloyd-s Shipbuilders Street Messenger, 1914, Admiralty Judge of the Exchequer Court of Canada, I will offer for sale by Public Auction, at Aberdeen, Washington, U.S.A., November-ber next, respected Monday, Wednesday, O'B.A. five-masted Screwschip, will be sold at 10 o'clock in the forenoon, on Tuesday, the 10th day of June, 1929, at the Old Dredock, Esquimalt, Victoria, B.C. Terms of sale cash. Ship can be inspected on application being made to the undersigned.

H. W. GOODACRE,
Marshal, British Columbia Admiralty District.

BANK OF MONTREAL

NOTICE is hereby given that a DIVIDEND of THREE per cent upon the paid up Capital Stock of this Institution has been declared for the current quarter, and that after SATURDAY, the FIRST day of JUNE next, to Shareholders of record of 30th April, 1929.

By order of the Board.

FREDERICK WILLIAMS-TAYLOR
General Manager

Montreal, 19th April, 1929.

Late Listings

TWO LOTS, good corner, each one-half block from car line, $500 each, or both for $900. Terms.

FIVE-ROOMED COTTAGE and lot, good land, $1000 terms.

Oak Bay (Special)

NEW STUCCO BUNGALOW, seven rooms, hardwood floors throughout, fireplaces, garage, cement basement, concrete walks, lawns and shrubs. Price ... $8500

ARTHUR E. HAYNES, LTD.
Fire and Auto Insurance Collections.
721 FORT STREET
Real Estate Dept. 612 Evenings 0148

OAK BAY BUNGALOW

New Stucco Bungalow, 7 rooms, quarter-sawn oak floors throughout, laundry tubs, garage. Near school, car and beach. Greatly reduced

$3,800

PEMBERTON & SON
625 Fort Street Phone 348

Choice Homes And Building Sites

Partial Terms

Reservoir Hill

For Health and Lovely Views

SOUTHERN AND WESTERN Slope Rise Fine in Assessment

Only Reservoir Site

Or Leading Real Estate Firms

Phone 371

Y 2004

McCloy & Co.

Auctioneers

Sale Today, 1:30 P.M.

At 1329 May Street

NICE CLEAN

Bungalow Furniture

Console Gramophone, Etc.

On View From 9 A.M.

(Take Foul Bay car to house)

Y 2005

Auction Thursday

At 1.30 P.M

Usual Weekly Sale

Of

Superior Furniture

In Dining-Room Sets, 2 Pianos, Nice Grey Enamel Bedroom Set, Mahogany Vanity Dresser, good Beds, Easy Chairs, New Violin in Case, Northern Electric Radio with Loud-speaker, Leather Couch, Brown Rattan Chairs and Tables, Gramophone, good Ranges, Rugs, Carpets, Rugs, Mowers, Tools, Lino, Etc.

Extra Good Refrigerator

McCLOY & CO.
Auctioneers Phone 1431

ANTIQUES

Art Furniture, Etc.

Leaving for Europe Shortly

Bartholomew's

1115-19 and 1097 Fort Street and 916 Pandora Street

Phone 1851, 852

Do You Contemplate Building or Moving?

Let us figure on your plans. We take the Risk and Responsibility.

CAPITAL CITY CONSTRUCTION CO. LIMITED

208 Pemberton Bldg. Phone 2661

SHIPMENT OF BANANAS WILL ARRIVE TODAY

425 Bunches of Tropical Fruit to Reach Local Warehouse This Morning From Central America

OREGON BERRIES DUE TOMORROW

With the first shipment of West Indies bananas, which arrived from Jamaica via Manchester, transferred to the various retailers throughout the city for distribution to the local trade, local jobbers asserted yesterday that consignments will arrive each week at the warehouse, starting next Monday or Tuesday.

The majority of Victoria's initial banana ripened over the week-end and are in excellent condition, only a few bunches showing signs of rot. Ryan & Wilson Fruit Company's representative, who has charge of the West Indies end, estimates that 425 bunches, approximately, will arrive in this week's commercial late this week and will include cavlish for Calvary, Moose Jaw, Edmonton, Winnipeg, Vancouver and Victoria.

RIPE AS GATHERED

While the distributors are waiting for their West Indies shipment they are on order through to Central America for 425 bunches to supply the local demand. This shipment will arrive at the warehouse early next morning, and will be shipped out in a ripened condition. Guatemala is the shipping point in Central America.

Victoria orange shipments continue to arrive in heavier quantities with the quality much improved. With the California strawberry season now about to open, Victoria is assuring further north for their berries supply. The next supply will arrive Thursday afternoon from Kenwerck. The latter, which berries appear on the market, which will be the first week in June. Rhubarb is also one of consignments from that shipping point in Oregon.

LOCAL VEGETABLES APPEAR

As the weeks pass a larger quantities of local vegetables are making their appearance on the mart, and in a few weeks it is expected that they will dominate the whole situation.

California head lettuce is greatly in demand up, which will leave the future supply situation in the hands of local growers. By next week local head lettuce is expected to be on the market.

Weakness that developed on the Exchange at the end of last week culminated yesterday in a drop on the exchange of one per pound sales in all grades, both wholesale and retail. The increases are quoting from 37½ cents to 42 cents a pound. A feature of the market is the priority of meats in the wholesale row increased a cent a pound. The retail prices for the offal, and their quotations changed accordingly.

Egg quotations remained steady and will do so for another week at least, creamerymen stated.

Latest News From Wall Street

(Reuters, Boers & Co., 514.)

Marmon Motors shipped 1,897 autos in week ended May 18, a new high record.

Lowes, Incorporated, declared regular 62½ cents quarterly dividend on common, payable July 1, record June 12.

Fifteen California utilities, including Pacific Gas & Electric and Los Angeles Gas & Electric, ordered to appear before State Railroad Commission to show cause for rate of 1928 earnings.

Daily average crude oil production decreased 4,700 barrels in week, ended May 18 to 2,632,183 barrels, according to Oil and Gas Journal.

Brazilian Traction subsidiaries April net $2,233,345 after expenses, but before depreciation and amortization, against $1,901,620 in April, 1928. Four months, $8,187,906, against $7,677,384.

Reports that Nickel was again very active in London are causing movements in New York, closing 2 lower. Report of resumption indicates that progress and results on the Mond process are fully abreast of expectations.

Standard Motor Ohio Oil Company advanced market prices of Elk Basin and Ocean Creek crudes 10 cents, Lance Creek 20 cents, Rock Creek 32 cents, Big Muddy 13 cents and Moorcroft 10 cents per barrel.

Phelps Dodge declared quarterly dividend of $1.25 per share on capital stock, placing stock on $5 annual basis, equal to $10 annually on old stock, which was split 4 for 1, and $2.50 extra, payable June 1.

Washington Walsah Railway was authorized by Interstate Commerce Commission to intervene in opposition to application of New York, Chicago and St. Louis Railroad to acquire control of Wheeling and Lake Erie and its subsidiary, Lorain Steel Company.

Motor Products Corporation declared regular $1.50 dividend and a dividend of 50 cents regular also was declared.

In the motors Chrysler was conspicuously weak, and this in spite of the quality much improved. Sales are accumulating the stock, which has been a big factor in the recent slump at par Columbia Gas & Electric was in demand, and Public Service market, running above 76 on large transactions. The Wheeling and Lake Erie and its subsidiary, Lorain Steel Company.

Motor Products Corporation declared regular $1.50 dividend and a dividend of 50 cents regular also was declared.

In the motors Chrysler was conspicuously weak, and this in spite of the quality much improved. Sales are accumulating the stock, which has been a big factor in the recent slump at par Columbia Gas & Electric was in demand, and Public Service market, running above 76 on large transactions. The Wheeling and Lake Erie and its subsidiary, Lorain Steel Company.

Motor Products Corporation declared regular $1.50 dividend and a dividend of 50 cents regular also was declared.

In the motors Chrysler was conspicuously weak, and this in spite of the quality much improved. Sales are accumulating the stock, which has been a big factor in the recent slump at par Columbia Gas & Electric was in demand, and Public Service market, running above 76 on large transactions. The Wheeling and Lake Erie and its subsidiary, Lorain Steel Company.

Motor Products Corporation declared regular $1.50 dividend and a dividend of 50 cents regular also was declared.

In the motors Chrysler was conspicuously weak, and this in spite of the quality much improved. Sales are accumulating the stock, which has been a big factor in the recent slump at par Columbia Gas & Electric was in demand, and Public Service market, running above 76 on large transactions. The Wheeling and Lake Erie and its subsidiary, Lorain Steel Company.

MAYNARD & SONS
AUCTIONEERS

Instructed by Messrs. Mitchell at Salesrooms, 727-731 Pandora Avenue,

TODAY, 1:30 P.M.

Well Kept

Household Furniture

Chesterfield Suite, Roll-Top Office Desk, Etc.

Including Beautiful 3-Piece Chesterfield Suite upholstered in Mohair and Floral Design Loose Cushions, 2 Cabinet Gramophones and Records, 4 Drop-head Sewing Machines, Oak Rolltop Office Desk, Leather Upholstered Revolving Machine, Reed Arm Chairs and Rockers, Oak Dining Tables, Wilton and Axminster Carpets and Rugs, almost new Pyramid Oak Dining Table with set of 8 Full Leather Seated Dining Chairs to match, Pyramid Oak and Golden Oak Buffets, Dining Tables and Chairs, Bedroom Suites, Brass and Springs and Felt Mattresses, very good Oak and Cream Enamel Dressers and Stands, large number of Tables, Chairs and Rockers, Linoleum, Gents's Bicycles, Books and Parlor Stoves, several good Steel Ranges, Electric Range, Gas Range, almost new Coal Oil Range, Kitchen Cabinets with Glass Doors, Kitchen Tables, Kitchen Chairs, Cooking Utensils, Jam Jars, Crockery and Glassware, Cream Separator, Trunks, Upholstered Rocking Machine, Stepladders, Screen Doors, Garden Tools, Etc., Etc.

Also at 10:30 in Our Stockyard

Usual Sale of Poultry, Rabbits, Goats, Vegetables, Rowboat, Etc.

MAYNARD & SONS
Auctioneers Phone 837

ANTIQUES

GEORGIAN GALLERIES

Corner Fort and Fernwood

Glendon Allcomer Only

Open Thu. 1. a. 16, 17 to Noon

Hours: 8 A.M. to 9 P.M.

ECHO SOUNDING GEAR EXPLAINED

First Practical Application of Principle Was Made by British Admiralty

Little is known in this country about echo sounding gear. The British Admiralty were the first in the field in the practical application of the invention, although so far back as the International Hydrographic Conference of 1919 the French representative, M. Renaud, called attention to a system which was then under trial in France.

The principle upon which the echo sounding gear is based is that sound travels in water at a known speed and is reflected from the sea bed just as a sound wave in the air is reflected from a hill. The three parts of the equipment are the apparatus to produce a sound wave under water, known as the transmitter; (2) a sensitive receiver and (3) recording gear for measuring the time interval between the sound impulse and the sound echo.

The sound is made in a steel diaphragm, with a five-inch diameter, which is set in motion at intervals at regular intervals by a small spring hammer. The echo emitted has a frequency of 1,250 a second, and when it reaches the sea bed the energy communicated to the diaphragm is quickly transmitted to the water. The receiving hydrophone is a simple apparatus, enclosed in a rubber body below the water line, on the opposite side of the ship to the transmitter.

The sound waves are placed on the bridge, and consists of a gunmetal case or box. The front door is fitted with what is known as the fathom scale can be read, and this is connected by wires to the transmitter and hydrophone. The recording gear has presented a difficulty in cutting holes in the shell of the vessel, but this has now built into the skin of the ship, and the receiver is fixed in the water chamber intervening which increases the strength of the sound wave.

BUCKS WIN BY RALLY IN SIXTH

Drive Over Eleven Runs to Break Five-All Score—Dodgers Go to Cellar Position

PORTLAND, Ore., May 21. — Charley Belanger, Winnipeg, punched his way to a ten-round decision tonight over K. O. White, negro, Chicago lightweight weighed 135 and White 136 pounds. The tenth round was the fairest of the fight. In this round Belanger was cut over the left eye with stiff rights to the face, but in the fourth round he nearly crashed over a stinging right to the jaw which rocked Belanger. In the tenth White rallied quickly and Belanger could not land the telling blow.

PIGEON RACING

The Victoria and District Racing Pigeon Club held its regular race from Vancouver, which is an air line of 197 miles, with 156 birds competing. The birds were liberated by the express agent at 7 a.m. the weather being calm and clear. The winning bird, Chin Chan, owned by J. Dennis, covered the distance in 3.52.00. Flying times and yards per minute are as follows:

	Time	Yds.
1. Dennis's Chin Chin	3.52	1,000
2. Bird's Effie B.	3.53	997
3. Ivy Kelley's Bobbie	3.54	994
4. Dennis's Ivy Boy	3.55	991
5. H. Brown's Ruby Daughter	4.01.45	984
6. Ivy Kelley's Sweetheart	4.01.45	984
7. Mahoney's Sweet Dreams	4.02.30	982
8. Dennis's Cock Bird	4.06.45	971
9. Ivy Kelley's Rosie	4.07.30	969
10. W. Tait's Blue Boy	4.15.15	949
11. Ivy Kelley's Blue Bird	4.15.15	949
12. Dennis's Blue Boy	4.15.15	949
13. Burwell's Surprise	4.27.30	894

J. Dennis's won the Regina Trophy award. M.P.P. special for first birds. H. Knott wins the W. Pearson Fuel Company's special for second bird, also the spot prize. Kelley wins the P. Burns special for third bird. Mrs. Burwell won Mahoney's harness and leather goods special for fourth bird. The next race will be held from Salem, an airline distance of 240 miles.

It is recalled that Mr. Bernard Shaw was once in the Salvation Army. No doubt that is where he learned to beat the big drum.

Oaklands Lacrosse Team Will Take on South Park Tonight

The Oaklands senior lacrosse team will play a practice game tonight on the South Park aggression tonight at Oaklands School at 8.30 o'clock. The Oaklands team will line up as follows: Dynsdale, goal; Corkin, point; Armstrong, cover point; Alexander, first point; Merriman, second point; Smith, third point; Duckworth, centre; Taylor, third home; Williams, second home; Chapman, first home; McKenzie, outside home; Borde, inside home; reserves, Vigers and Duncan.

V.A.S.C. TO MEET TARS TOMORROW

Members of H.M.S. Colombo Will Appear in Interclub Water Gala at Crystal Gardens

Acquatic stars from H.M.S. Colombo will oppose the pick of the Victoria Amateur Swimming Club swimmers and divers in an interclub swimming gala tomorrow night at 8.15 o'clock.

In addition to the swimming and diving events, a water polo game between the two clubs will be played. On the occasion of their last visit here H.M.S. Colombo's representatives carried off the honors, but the V.A.S.C. team hopes to reverse the decision tomorrow night.

The complete programme is as follows:

Tug-of-war, V.A.S.C. vs. Colombo; 25 yards breaststroke; 50 yards; 50 yards backstroke; 50 yards; men of Colombo only plate diving open; novelty race, open; relay race, 4 by 50 yards, open; water polo games, water polo game V.A.S.C. vs. Colombo.

The officials in charge of the gala are: General director, Warren Long; judges, P. S. Hughes, Dr. Gallagher and a ship representative; referee, Percy Scott; starter, Frank Gilbert; steward, W. T. Benson; timekeepers, Harold Bowyer and ship representative; polo referee, Archie McKinnon.

Belanger Wins From Negro at Portland

PORTLAND, Ore., May 21. — Charley Belanger, Winnipeg, punched his way to a ten-round decision tonight over K. O. White, negro, Chicago lightweight weighed 135 and White 136 pounds. The tenth round was the fairest of the fight. In this round Belanger was cut over the left eye with stiff rights to the face, but in the fourth round he nearly crashed over a stinging right to the jaw which rocked Belanger. In the tenth White rallied quickly and Belanger could not land the telling blow.

Oaklands Lacrosse Team Will Take on South Park Tonight

The Oaklands senior lacrosse team will play a practice game tonight on the South Park aggression tonight at Oaklands School at 8.30 o'clock. The Oaklands team will line up as follows: Dynsdale, goal; Corkin, point; Armstrong, cover point; Alexander, first point; Merriman, second point; Smith, third point; Duckworth, centre; Taylor, third home; Williams, second home; Chapman, first home; McKenzie, outside home; Borde, inside home; reserves, Vigers and Duncan.

V.A.S.C. TO MEET TARS TOMORROW

Members of H.M.S. Colombo Will Appear in Interclub Water Gala at Crystal Gardens

Acquatic stars from H.M.S. Colombo will oppose the pick of the Victoria Amateur Swimming Club swimmers and divers in an interclub swimming gala tomorrow night at 8.15 o'clock.

In addition to the swimming and diving events, a water polo game between the two clubs will be played. On the occasion of their last visit here H.M.S. Colombo's representatives carried off the honors, but the V.A.S.C. team hopes to reverse the decision tomorrow night.

The complete programme is as follows:

Tug-of-war, V.A.S.C. vs. Colombo; 25 yards breaststroke; 50 yards; 50 yards backstroke; 50 yards; men of Colombo only plate diving open; novelty race, open; relay race, 4 by 50 yards, open; water polo games, water polo game V.A.S.C. vs. Colombo.

The officials in charge of the gala are: General director, Warren Long; judges, P. S. Hughes, Dr. Gallagher and a ship representative; referee, Percy Scott; starter, Frank Gilbert; steward, W. T. Benson; timekeepers, Harold Bowyer and ship representative; polo referee, Archie McKinnon.

Fate Forgot to Deal a Speedy Punch

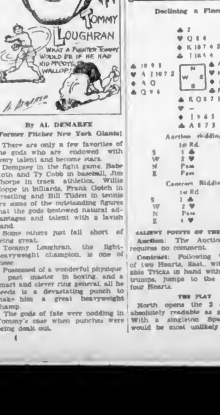

By AL DEMAREE

(Former Pacific Coast Park Classic)

There are only a few favorites of the gods who are endowed with every talent and become stars.

Dempsey in the fight game, Babe Ruth and Tris Speaker in baseball, Jim Thorpe in track athletics. While Bobby Jones in billiards, Frank Gotch in wrestling and Bill Tilden in tennis are also of the favored category of the gods.

Some others just fall short of being great.

Tommy Loughran, the lightheavyweight champion, is one of these.

Possessed of a wonderful physique a great master in boxing and a smart and clever ring general, he needs is a devastating punch to make him a great heavyweight champ.

The gods of fate were nodding in Tommy's case when punches were being dealt out.

Strely void of Hearts. To guard against the contingency of North's holding all three of the outstanding Hearts (which include the Queen) West leads a low Heart from the King and Dummy is the lucky Winning this with the Ace, West continues with the Knave in Dummy with a reference to the Queen, West declines to take the trick. Then leads through the Queen separate it and forces the adverse trumps.

Declarer then leads the King of Clubs from Dummy to establish the Clubs, and West wins with the Ace and leads a Diamond. West declines to take the Queen of Diamonds, for, even though it should win the trick, declarer's trick and should the finesse fail, game must be lost, since with the Diamond Queen declarer has two spades and has already lost one Club. By declining the finesse, he is in a position to so play the hand as to score the Queen and one Diamond in addition to the Club.

Declarer leads the good Queen of Clubs followed by a low Club from Dummy. West wins and Dummy declarer then leads a Diamond from Dummy North winning with the King. Any lead North makes must now give the Declarer a ruff and discard, assuring the loss of but one more trick. Had South instead of North held the King of Diamonds South would have been equally helpless, as the only trick he could have made would have been the King of Spades.

Copyright, 1929, Auction Bridge Magazine, Inc. Distributed by Bell Syndicate, Inc.

CHOCOLATE WILL MEET LA BARBA

Grinning Negro Will Take on Former Flyweight Champion at New York Tonight

NEW YORK, May 21. — Kid Chocolate, grinning Negro master-piece in ebony, will flirt tomorrow night in Jim McMahon's big dance barn in the Bronx, with the same fate that overpowered Al Singer, the other brilliant little fellow promoters were banking on for a gala open air season.

Possessed in large quantities with whatever it takes to give the highly faithful through the turnstyles, the flashy Cuban negro features will face the busy fists of Pidel La Barba, young Californian Italian, with the odds at least 8 to 5 against his winning. In this respect, he is slightly favored, for Singer was a 4 to 1 favorite when the Elk Pulgino, Ignacio Fernandez, knocked out the Jewish idol last Friday night.

OVERSEAS LEAGUE HERE IS GROWING

Traveling Commissioner Arrives in Victoria From London and Will Address Local Members

Mr. B. W. Lisle Carr, traveling commissioner of the Overseas League, is at present on a tour of Canada to increase the membership in this magnificent organization throughout the length and breadth of the Dominion.

Mr. Carr reports that the membership is steadily increasing and today the league numbers has nearly 40,000 members in every part of the world. Under the presidency of Mrs. Lamborn and Mrs. A. E. Below the work is going on in Victoria and district has been greatly augmented by the arrival of visitors and members returning to England on holiday visits are persuaded to use their praise of Overseas House and the Overseas League. The headquarters of the Overseas League in London and the league is proud to say that the Empire is composed of in-dividuals and its success largely depends on the good will of the people who go to and fro in the great commonwealth of free nations of equal status." Mr. Carr, in discussing the objects and purpose of the league, said: "The bond between these differnti people exists because there is no new union of free and self-governing nations, but because of the unity of the individual nations which go to make up the British race the world as a whole."

He said the league hopes to open club premises in Montreal before the end of June, the first overseas club of its kind in Canada.

Numerous advantages of an information bureau; to assist exservice men to settle in the different dominions and colonies overseas would not be over-emphasized, Mr. Carr went on, in speaking of the Overseas League welfare of service men and their families who are seeking homes abroad. In conjunction with the V.A.D. the league committee will send one thousand young men to the Prairie this year. This is the first year in which such an effort has been made, and it will, as he explained, and before long a number of these young people will be sent to Calgary under the care of the local league committee. Secretary of the league and will take up residence on a farm near his home. Another brand of the league's activities is the Letterbag of the distribution and sale of British periodicals in the dominions.

Mr. Carr will address the Victoria branch of the league on Thursday afternoon at a meeting in Spencer's private dining-room. He has traveled extensively, and as a member of the late war's staff, has spent two years in Uganda, also lived in South Africa and Trans-jangyika Young and enthusiastic, he is a credit to the league of the distribution and sale of British periodicals in the dominions.

Mr. Carr will address the Victoria branch of the league on Thursday afternoon at a meeting in Spencer's private dining-room. He has traveled extensively, and as a member of the late war's staff, has spent two years in Uganda, also lived in South Africa and Trans-jangyika Young and enthusiastic, he is a credit to the league of the distribution and sale of British periodicals in the dominions.

Wallace Beats Glick

CLEVELAND, May 21. — Billy Wallace, of Ireland, champion of the lightweight championship, defeated Joe Glick, of New York, in a twelve-round bout here tonight.

"I think marriages are really made in heaven, don't you?"

"Well, if all men took as long to choose as you, most of them would have to be."

SOUND AUCTION BRIDGE

By WILBUR C. WHITEHEAD

The World's Greatest Player

Declining x Planes

Auction Bidding

1st Rd.	2d Rd
S 1 ♠	Pass
W 1 ♥	Pass
N Pass	Pass
E Pass	Pass

Contract Bidding

1st Rd.	2d Rd
S 1 ♠	Pass
W 2 ♥	Pass
N Pass	Pass
E Pass	Pass

GALLANT POINTS OF THE BIDDING

Auction: The Auction bidding proceeds normally.

Contract: Following West's bid of two Hearts, East, with 6 Points, thinks in hand with Hearts as trumps, jumps to the game bid, four Hearts.

THE PLAY

North opens the 2 of Spades, absolutely readable as a singleton. With a singleton Spade, North would be most unlikely to be ex-

THAT CERTAIN PARTY

By Jack Wilhelm

10 O'CLOCK! BILL WILL BE HERE IN A MINUTE GOLLY-HE WOULD HAVE A BUSINESS APPOINTMENT UNTIL 9:30
HOW DO I LOOK?
HIDEOUS! LIKE YOUD BEEN TO A MOVIE WITH TEN COLLEGE BOYS
THAT'S JUST PERFECT! I WANT TO MAKE BILLIE JEALOUS

POLLY AND HER PALS

Fine Feathers and a Young Fool

By Cliff Sterrett

I SWAN! Y'WOULDN'T KNOW DELICTA SINCE PAW'S HAD HER HAIR AN' SKIRTS BOBBED!
THEY'RE DOWN TOWN GIVING THE MILLINERY SHOPS A WHIRL TODAY!
Y'SHORE LOOK SWELL IN THAT NEW SKIMMER DELICIA!
OH! BUT LINCLE SAM'L. IT COST TOO MUCH!
MONEY AIN'T NO OBJECT WHERE YOU'RE CONCERNED KID. WOT SAY TO A LIL LUNCH?
LINK OUT WITH A CHICKEN!? BLESS MY SOUL AN' BUDDY!
CLIFF STERRETT

TILLIE THE TOILER

Distance Lends Courage

By Westover

NO, YOUR BROTHER NIFTY ISN'T HERE, MR. MELLONS- WHAT'S THAT?
I SAID THAT'S O.K. I'D RATHER TALK TO YOU
HERE'S YOUR BROTHER, WALTER ON THE 'PHONE, NIFTY- DO YOU WANT TO TALK TO HIM?
YEH, I'LL TALK TO HIM- AN' HOW!
SAY, YOU BIG CHEESE! DON'T BE RINGING UP HERE AND BOTHERING HIS JOINTS WITH YOUR DUMB TALK- HER TIME IS VALUABLE- GOOD-BYE!
WHY, AREN'T YOU TERRIBLY TO YOUR BIG BROTHER?
NAW! I ALWAYS TALK TO HIM LIKE THAT OVER THE 'PHONE- HE CAN'T SMACK ME DOWN THEN
HE WOULDN'T HIT A LITTLE BOY LIKE YOU ANYWAY!
LOUIS TOVSTOVER

S'MATTER POP

Help Yourself

By C. M. Payne

POP, WILL YA PLEASE CUT A PIECE OF PIE FOR ME?
JUST ONE PIECE- THAT IS ALL YOU CAN HAVE
THERE IT IS, HELP YOURSELF
AWK!
S'MATTER POP?
Copyright, 1929, by The Bell Syndicate, Inc.

BOBBY THATCHER

An Interrupted Flight

By George Storm

THERE HE GOES! THROUGH THE CLEARING—
WHEW! THEY'RE GAINING ON ME— IF I CAN ONLY HIDE THIS STRONG BOX—
I CAN COME BACK AND GET IT—
AFTER TOSSING JIM PURDY'S CASH BOX INTO A HOLLOW STUMP BOBBY WAS ABLE TO SHOW HIS PURSUERS A CLEAN PAIR OF HEELS— SUDDENLY TWO ROUGH LOOKING MEN ROSE FROM A THICKET DIRECTLY IN HIS PATH—
HOLD ON YOUNG SPROUT— NOT SO FAST—

JANE ARDEN

By Monte Barrett and Frank Ellis

JANE IS USING THE DUMB WAITER TO ESCAPE FROM THE BANDITS WHO ARE ATTEMPTING TO KILL HER
GOSH!
STEVE! THE BOBBY IS GONE
WHAT?
ANYBODY THAT CAN RUN BETTER THAN I CAN WHEN I'M THIS SCARED HAD BETTER GO INTO POLITICS
-AND THEY'RE BANK BANDITS
WAIT 'TILL I CALL THE STATION, BUT I'LL NEED HELP

KRAZY KAT

I HEAR YOU ARE ABOUT TO GET A DIVORCE FROM YOUR HUSBAND, MRS. NITE HAWK
Y'R DERN TOOTOOTING, I AM.
WELL F'EWA MORE
I'M TIRED OF SITTING UP LATE WAITING FOR HIM TO COME STAGGERING HOME
OH, HES A LATE STAYER OUT, HEH?
I'LL SAY HE IS —
MANY A DAY I'VE STAYED UP UNTIL THE WEE SMA' HOURS OF THE AFTERNOON FOR HIM —
AND I HOPE YOU GET A LOTTA ELLA MONEY
AUH

JUST LIKE A WOMAN

JUST BECAUSE I GO OUT AND BUY A BONNET WHICH I NEED, YOU RAISE THE ROOF OFF THE HOUSE
I HAVE TO! YOU'RE GOIN' THE LIMIT!
IS THAT NICE, I ASK YOU?
WELL SOMEBODY GOTTA LAY DOWN THE LAW!
YOU FORGETFUL THING! BEFORE WE WERE MARRIED YOU TOLD ME I'D NEVER WANT FOR ANYTHING
I KNOW
- BUT THAT WAS BEFORE I KNEW HOW MUCH YOU WANTED

EMBARRASSING MOMENTS

"Don't you and your husband patch up your quarrels?"

"Dear me, no!" replied Mrs. Newrich. "We can always afford new ones."

Barber: "Shall I clip the ends of your hair off, sir?"

Customer: "No, thank you—one end only."

The irate customer shook his portrait in the photographer's face.

"Do I look like this picture? The thing's an outrage!"

The photographer scanned the print, then looked at the customer. "The scarier," he said, "is in the negative."

And the customer went away with a look of deep thought on his face.

COLONIST DAILY COMIC FEATURE

SIMP O'DILL
LOOKS LIKE A MOUSEY TRAP
THAT CHEESE LOOKS SO HARD AND STALE I'LL BET THE MOUSEY CAN'T BITE IT.
YOU'D NEVER CATCH A MOUSEY WITH OLD DRY CHEESE LIKE THAT
I'LL BET IT'S DRY AND AS HARD AS A ROCK — I'LL FEEL IT AND SEE —
SNAP

THE NEBB'S -:- **Rudy Tells A Whale Of A Story** -:- **By SOL HESS**

(Copyright, 1929—by Bell Syndicate, Inc., Trade Mark Reg. U. S. Pat. Off.)
Great Britain Rights Reserved

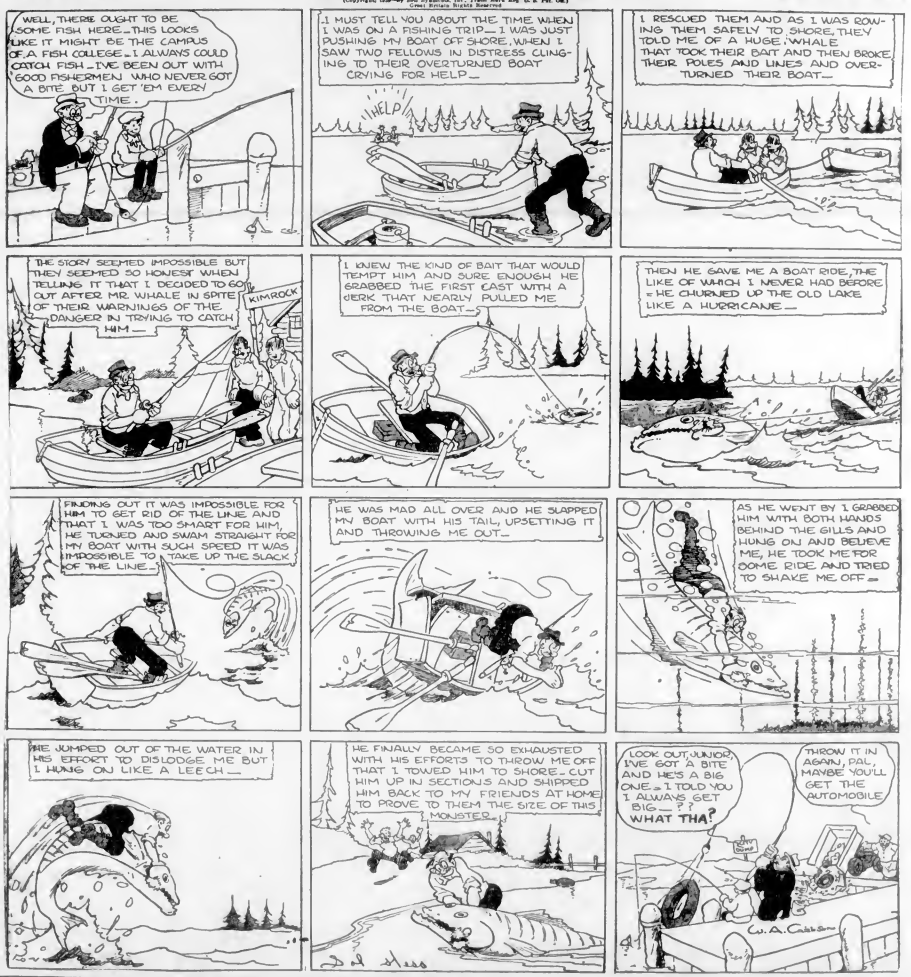
WELL, THERE OUGHT TO BE SOME FISH HERE — THIS LOOKS LIKE IT MIGHT BE THE CAMPUS OF A FISH COLLEGE — I ALWAYS COULD CATCH FISH — I'VE BEEN OUT WITH GOOD FISHERMEN WHO NEVER GOT A BITE, BUT I GET 'EM EVERY TIME —
I MUST TELL YOU ABOUT THE TIME WHEN I WAS ON A FISHING TRIP — I WAS JUST PUSHING MY BOAT OFF SHORE, WHEN I SAW TWO FELLOWS IN DISTRESS CLINGING TO THEIR OVERTURNED BOAT CRYING FOR HELP —
HELP!
I RESCUED THEM AND AS I WAS ROWING THEM SAFELY TO SHORE, THEY TOLD ME OF A HUGE WHALE THAT TOOK THEIR BAIT AND THEN BROKE THEIR POLES AND LINES AND OVERTURNED THEIR BOAT —
THE STORY SEEMED IMPOSSIBLE BUT THEY SEEMED SO HONEST WHEN TELLING IT THAT I DECIDED TO GO OUT AFTER MR. WHALE IN SPITE OF THEIR WARNINGS OF THE DANGER IN TRYING TO CATCH HIM —
KIMROCK
I KNEW THE KIND OF BAIT THAT WOULD TEMPT HIM AND SURE ENOUGH HE GRABBED THE FIRST CAST WITH A JERK THAT NEARLY PULLED ME FROM THE BOAT —
THEN HE GAVE ME A BOAT RIDE, THE LIKE OF WHICH I NEVER HAD BEFORE — HE CHURNED UP THE OLD LAKE LIKE A HURRICANE —
FINDING OUT IT WAS IMPOSSIBLE FOR HIM TO GET RID OF THE LINE AND THAT I WAS TOO SMART FOR HIM, HE TURNED AND SWAM STRAIGHT FOR MY BOAT WITH SUCH SPEED IT WAS IMPOSSIBLE TO TAKE UP THE SLACK OF THE LINE —
HE WAS MAD ALL OVER AND HE SLAPPED MY BOAT WITH HIS TAIL, UPSETTING IT AND THROWING ME OUT —
AS HE WENT BY I GRABBED HIM WITH BOTH HANDS BEHIND THE GILLS AND HUNG ON AND BELIEVE ME, HE TOOK ME FOR SOME RIDE AND TRIED TO SHAKE ME OFF —
HE JUMPED OUT OF THE WATER IN HIS EFFORT TO DISLODGE ME BUT I HUNG ON LIKE A LEECH —
HE FINALLY BECAME SO EXHAUSTED WITH HIS EFFORTS TO THROW ME OFF THAT I TOWED HIM TO SHORE — CUT HIM UP IN SECTIONS AND SHIPPED HIM BACK TO MY FRIENDS AT HOME TO PROVE TO THEM THE SIZE OF THIS MONSTER —
LOOK OUT, JUNIOR, I'VE GOT A BITE AND HE'S A BIG ONE — I TOLD YOU I ALWAYS GET BIG — ?? WHAT THA?
THROW IT IN AGAIN, PAL, MAYBE YOU'LL GET THE AUTOMOBILE
Chas. A. Calahan

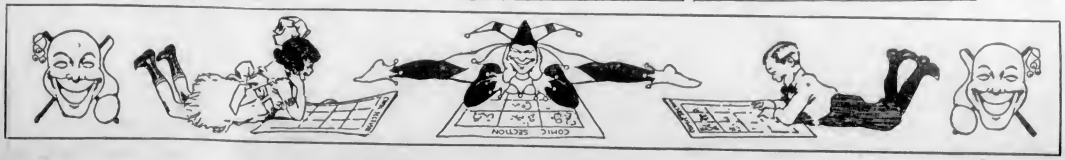

MARINE and TRANSPORTATION

FIRE RAGES IN HOLD OF TREVANION

Ship Bound for William Head and Comox Gives Exhausted Crew Long Battle With Cargo Ablaze

MAKES PORT SAFELY AT SAN FRANCISCO

SAN FRANCISCO, MAY 2.—With a dangerous fire smouldering in her hold and her crew of thirty-five men nearly exhausted after a two-day battle against the flames, the British steamer Trevanion, en route to Victoria, B.C., from Antilla, Cuba, found a haven in this port today. The steamer limped into port under her own power, with the fire-boat David Scannell and two tugs as escorts. These boats had raised no fire aid when an SOS was broadcast at 10 o'clock this morning.

The blaze had been under way for two days in the No. 3 hold of the ship, despite the efforts of the crew to extinguish it. It broke out of control this morning when the vessel passed the San Francisco lightship, fifteen miles outside the Golden Gate. Officers had headed the vessel for this port.

The fire was brought under control, it was said, before the arrival of the fireboat. None of the crew of the disabled craft was injured.

Built by J. Readhead & Sons at South Shields in April 1912, the Trevanion is owned by the Hain Steamship Company and is registered at St. Ives. She is represented at San Francisco by Norton, Lilly & Co. Of 4,307 tons gross and 2,740 tons net, she is 360.7 feet long, 51.2 feet in beam, 26.1 feet deep and has engines of 380 nominal horsepower.

With a cargo of sugar for China, she was to have proceeded from William Head to Comox to take on bunkers, according to King Bros., shipping agents.

GULF ISLANDS SERVICE

The steamer Island Princess leaves Victoria for the Gulf Islands at 7:15 a.m. on Mondays and 8 a.m. on Thursdays.

The steamer Island Princess leaves Victoria for the Gulf Islands at 8 a.m. on Wednesdays and Saturdays, returning the same day.

The steamer Charmer leaves Victoria for Vancouver via the Gulf Islands at 11 a.m. on Tuesdays.

WEST COAST SERVICE

Now Effective — The steamer leaves for Port Alice and way ports on the 1st, 11th and 21st of each month.

To JAPAN

Visit the Orient—this vacation! See Japan's scenic marvels . . . Fascinating Fuji . . . Temples and tea-houses. Modern American and European hotels offer matchless accommodations. Extend your tour to include China . . . the Philippines . . . and see Hawaii, too, if you choose. Sail from Seattle, from San Francisco or Los Angeles. N. Y. K. ships will introduce you to the Orient as soon as you step up the gang-plank. Continental cuisine, with chefs trained in America's finest hotels.

Regular sailings from Seattle, direct to Yokohama, $195 up. Sailings fortnightly from San Francisco and Los Angeles.

Round-the-world tours $875.26 up, including rail fare to and from your home.

For illustrated folders and sailing schedules write

NIPPON YUSEN KAISHA
1404 Fourth Ave. - Seattle, Wash.
Or
GREAT NORTHERN RAILWAY COMPANY
816 Government Street
Victoria, B.C.

NYK LINE

Book Your Cabin Accommodations NOW for Laurentic July 6

This palatial, new liner will be very popular — bookings are made well in advance of sailing dates.

Some choice "Cabin" suites and staterooms are available for July 6th.

Luxurious suites with private baths; staterooms fitted with the most modern conveniences.

Fisherman's Paradise — Fishing Trip! Ocean-going steamer leaves Victoria 8 a.m. Wednesday, returning same day. Reasonable rate. Tickets and information at Canadian National Railways City Ticket Office, 1102 Government Street, Victoria. Phone 2171.

White Star Line Canadian Service

WRITER'S CRAMP NO EXCUSE NOW

Records Made By Passengers Aboard Sc. île de France Do Away With Pens

Passengers who sailed on the French Line flagship Ile de France on May 10, and on subsequent sailings of that liner, will have no need to sit at tables in the library and chew pencil-ends, while wondering what to say to the folks at home, according to local agents for the French Line.

It is now possible, through the installation for the first time on any ship of new machines now speaking phone, for a passenger to speak a message into a microphone and have it instantly recorded on an indestructible disc. This disc, which is about seven inches in diameter, runs two minutes and takes from 275 to 300 words. It is then placed in a special cardboard container and mailed back to the waiting ones at home, where it is run off on the family phonograph, giving them all the details of the voyager's life aboard ship, or such of them as the traveler has cared to mention.

The machine, which makes the records with a diamond stylus in metal, is portable, and also can be installed before the departure of the French Line in the near future.

Shipping Information

TIDES AT VICTORIA

MAY

	M.	M.	H.	M.	M.	M.	H.	M.	M.	M.
Date	Time	Ft.	Time	Ft.	Time	Ft.	Time	Ft.	Time	Ft.
22	1:51	9.2	8:14	1.6	13:57	14.0	20:34	7.9		
23	2:51	9.2	9:14	1.6			21:37	7.9		
24	3:51	9.2	10:14	1.6			22:37	7.9		
25	4:51	9.2	11:14	1.6			23:37	7.9		
26	5:51	9.2	12:14	1.6						
27	6:51	9.2	13:14	1.6						
28	7:51	9.2	14:14	1.6						
29	8:51	9.2	15:14	1.6						
30	9:51	9.2	16:14	1.6						
31	10:51	9.2	17:14	1.6						

The Gulf Islands Pacific Steamboat for the Gulf Islands leaves Victoria at 8 a.m. Wednesdays, 8 a.m. Saturdays, returning the same day. The Service for Sidney will be Wednesdays only leaving Victoria at 8 a.m. Wednesdays and returning at 2 p.m. Wednesdays. Saturday service to the Islands will be suspended until further notice.

The height is in feet and reckons of a low water datum which is the average level of low water.

To find the depth of water on the sill of the Esquimalt Graving Dock at any time, add 19.6 feet to the height of high water as given above.

To find the depth of water on the sill of the Hamilton Standard add 20 feet to the height of high water as shown above.

SUNRISE AND SUNSET

MAY

Times of sunrise and sunset (Pacific Standard time), at Victoria, B.C., for the month of May, 1929:

Date	Sun-rise	Sun-set
	a.m.	p.m.
22	4:55	8:01
23	4:54	8:02
24	4:53	8:03
25	4:52	8:04
26	4:51	8:05
27	4:50	8:06
28	4:49	8:07
29	4:48	8:08
30	4:47	8:09
31	4:46	8:10

MOONRISE AND MOONSET

MAY

Times of moonrise and moonset (Pacific Standard time), at Victoria, B.C., for the month of May, 1929:

Date	Rises	Sets
	p.m.	a.m.
22	11:30 p.m.	10:16 a.m.
23	0:00 a.m.	4:23 a.m.
	(Full Moon on May)	
24	0:34 a.m.	4:53 a.m.
25	1:11 a.m.	5:26 a.m.
26	11:51 a.m.	6:14 a.m.
27		7:10 a.m.
28		8:10 a.m.
29	0:01 a.m.	9:06 a.m.
30	0:51 a.m.	9:56 a.m.
31	1:36 a.m.	10:38 a.m.

Note.—These times are correct to within one minute.

The young graduate—Will you pay me what I'm worth?

The Manager—I'll do better than that: I'll give you a small salary to start with.

CALIFORNIA

Go South the glorious way on the luxurious steamer of the admiral line. Ship ships, with the comforts and conveniences of home, makes you a pleasant trip.

SAILINGS FROM VICTORIA
SS. SOUTH ALEXANDER
Or SS. EMMA ALEXANDER
Every Sunday, 4 P.M.
AND FROM SEATTLE
SS. H. F. ALEXANDER
Tuesdays, 5 P.M.

Tickets and Information
909 Govt Street
Phone 36

PACIFIC STEAMSHIP CO

Rent a Boat
FOR MAY 24
New Outboards. We pay Boat Licenses and Insurance for New Renters. Special rates by the day.
Gorge Park. Mr. Stetson, Esquimalt. Mr. Setzer, Ride in the New Cruiser
Pacific Boat Company
Open Opposite C.P.R. Depot

UNION STEAMSHIPS, LTD.
To All B.C. Coast Points
Prince Rupert, Stewart, Anyox, Etc. New Steamers
GEO. McGREGOR, Agent
1 Belmont Bldg. Phone 1923

MILL BAY FERRY
Ferry Leaves
Victoria — Mill Bay
8.00 a.m. Daily
10.30 a.m. Daily
1.30 p.m. Daily
5.30 p.m. Daily
7.30 p.m. Sundays
9.30 p.m. Sundays
Ferry Leaves
Mill Bay — Victoria
9.30 a.m.
12.00 noon
3.00 p.m.
7.00 p.m.
8.30 p.m.
11.00 p.m.

FIRE INSURANCE
ADAM P. MOFFAT
Successor to
Pindfler, Barbour & Brodie
Established 1858 Phone 149
170 Dalton Bldg., Broughton St.

View of New Ms. Britannic

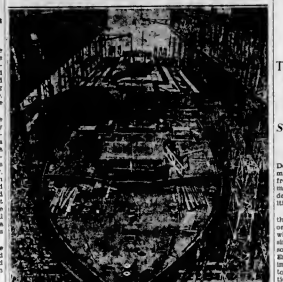

THE new Ms. Britannic will be launched in about two months' time and will enter the Atlantic trade in the Fall. Her length, between perpendiculars, will be about 650 feet, eighty feet longer than those of the type of the Doric and Regina, which are in the company's service on the St. Lawrence route during the Summer season. The Britannic will have a gross tonnage of 27,000 tons. The motive power to drive this latest motorship will be supplied by two ten-cylinder Harland & Wolff double-acting motors, while throughout the ship the fullest use will be made of electricity, for navigating and controlling the ship, for cooking, ventilating, and for operating the enormous amount of service machinery necessary in a ship of the size of the Britannic. Designed to carry cabin, tourist third cabin and third class, the Britannic will have a passenger capacity of 1,500. One of the outstanding features of the new liner will be accommodation in a large number of single rooms. The steamer will be used on the Liverpool-New York route, but during the Winter of 1930 she will make two cruises to the Mediterranean.

Ocean and Coastwise Movements

Vessel Movements

SEATTLE, May 21—Arrived La Purisima, Los Angeles; Brooklyn, San Francisco; Admiral Evans, Columbia River; Admiral Sims, Alaska ports; Admiral Watson, Seattle; Pine, San Diego. Sailed: Diamond City, Seattle; Fred Elliott, Willapa; H. F. Alexander, San Francisco; Pennsylvania, Bristol, Pa.; Admiral Sims, Alaska ports; Admiral Watson, Seattle.

TACOMA, May 21—Arrived: Dorlinton, Asiatic Ports; Pacific Reliance, Seattle; New York, La Purisima, Ayer, Orcontian, Seattle; Portlandia, Seattle; Chehalis, Chinkiang, New York. Sailed: Willapa, Seattle; Pacific Reliance, Seattle; Portlandia, Seattle; Pine, San Diego; Experiment, Olympia; W. B. Chamberlain, Jr., San Francisco.

SAN FRANCISCO, May 21—Arrived, Treverbyn, Dalton, Hamburg; Dorlinton, Asiatic Ports; Chinkiang, New York; Admiral Sims, Alaska ports; Admiral Watson, Seattle; Admiral Evans, Columbia River; Wallingford, Rumbold, San Pedro; Rochester, Victoria. Sailed: Admiral Henry T. Mayo, Coos Bay; Sailed, Eugene, Seattle; Admiral Peoples, San Diego; Seattle, P. McCormick, San Francisco.

ARRIVED

SYDNEY, May 18—Wantage, Vancouver; COPENHAGEN, May 17—Svaneholm, Vancouver.

SAILED

CHILO, May 16—Sveva, San Francisco.

OSAKA, May 17—Malta Maru, Crofts Harbor.

ROTTERDAM, May 19—Dinteldijk, San Francisco.

KOBE, May 20—Manchuria Maru, Hongkong.

WELLINGTON, May 18—Waitemata, San Francisco.

YOKOHAMA, May 18—Minoma Maru, Seattle.

NEW YORK, May 21—Suwanee, San Pedro.

PANAMA CANAL, May 21—Passed: Northern Pacific, Seattle; Mississippi, Seattle; Governor Cobb, San Pedro; Admiral Peoples, Pacific ports; Schaleb, San Pedro; Alcoa, Puget Sound.

WEATHER REPORT

BETHAM—Fog, light, west; 46 10; 30.00 smooth.

PACHENA—Fog, calm, north-west; 49 10; 30 light, smooth.

CARMANAH—Fog, light, west; 50 10; 30.00 smooth.

ESTEVAN POINT—Fog, light, west; 50 10; 30.00 smooth.

WIRELESS REPORT

(Distress, S.O.S., unless otherwise stated.)

KOYO MARU—Sailed Grays Harbor, May 21, for Yokohama, Kobe and Osaka.

CAPE SOUTH—Sailed Victoria, May 21.

CHIEF SKIDMORE—Arrived Grays Harbor, May 21, from Yokohama.

MONTAUK—San Francisco for Tacoma, 60 miles off Grays.

C.N.S. MOVEMENTS

CANADIAN IMPORTER—Due from Baltic, June 14.

CANADIAN MILLER—Due from Baltic, July 31.

CANADIAN SECRETARY—Due from Manila, June 28.

CANADIAN SPRUCE—At Vancouver.

CANADIAN SURVEYOR—At Vancouver.

CANADIAN TRADER—At Vancouver.

CANADIAN PIONEER—At Vancouver.

CANADIAN OBSERVER—Due from San Francisco, May 23.

CANADIAN ROVER—Due from San Francisco, May 23.

SHIPPING CALENDAR TO ARRIVE

AGRAMCI—From Antilla, May 24.

PACIFIC RETRIEVER—From Honolulu, May 25.

MARUSHIMA MARU—From Orient, May 26.

MISHIMA MARU—From Orient, June 1.

EMPRESS OF ASIA—From Orient, June 2.

PRESIDENT TAFT—From Orient, June 3.

ILLINOIS—From Orient, June 5.

ORACESA—From Scotland, June 6.

LONDON IMPORTER—From Scotland, June 6.

AFRICA MARU—From Orient, June 11.

TOYO MARU—From Orient, June 12.

PRESIDENT JEFFERSON—From Orient, June 17.

NAMURA—From Antwerp, June 22.

EMPRESS OF FRANCE—From Orient, June 25.

PACIFIC SHIPPER—From England, June 25.

TYNDARIUS—From Orient, June 25.

TORIWA MARU—From Orient, July 1.

PRESIDENT LINCOLN—From Orient, July 12.

PRESIDENT MADISON—From Orient, July 15.

MAMURA—From Antwerp, July 29.

TO SAIL

PRESIDENT POLK—For Orient, June 1.

TAIYUEHUN—Per Orient, June 4.

ALEXANDER—For Orient, June 4.

AMAGISAN MARU—Per Orient, June 18.

MISHIMA MARU—Per Orient, June 19.

EMPEROR OF ASIA—Per Orient, June 19.

PRESIDENT GRANT—For Orient, June 19.

DORSETSHIRE—For Alaska, June 19.

IRISH—For Orient, June 20.

ARGYLL MARU—Per Orient, June 25.

CANADA—Per Orient, June 26.

DORSETSHIRE—For Alaska, June 26.

TOYO MARU—Per Orient, June 29.

PRESIDENT JEFFERSON—Per Orient, July 3.

ALEXANDER—For Orient, July 4.

DOROTHY ALEXANDER—For Alaska, July 4.

PRESIDENT LINCOLN—Per Orient, July 13.

TYNDARIUS—Per Orient, July 18.

DOROTHY ALEXANDER—For Alaska, July 18.

NAMURA—Per Antwerp, July 24.

EMPRESS OF RUSSIA—For Orient, July 25.

SHIDZUOKA MARU—Per Orient, July 26.

TRANSPACIFIC MAILS

MAY

CHINA AND JAPAN

PRESIDENT GRANT—Mails close May 4, 6 p.m. Due at Yokohama May 17; Shanghai, May 23; Kobe, May 24.

EMPRESS OF FRANCE—Mails close May 11, 6 p.m. Due at Yokohama June 7; Kobe, June 8; Shanghai, June 12; Hongkong, June 14.

ALABAMA MARU—Mails close May 18, 6 p.m. Due at Yokohama June 14.

PROTEUS—Mails close May 16, 1 p.m. Due at Yokohama June 30; Kobe, June 30; Shanghai, July 4; Hongkong, July 6.

ARABIA MARU—Mails close May 31, 6 p.m. Due at Yokohama June 28; Kobe, June 29; Shanghai, July 3; Hongkong, July 5.

EMPRESS OF RUSSIA—Mails close June 8, 6 p.m. Due at Yokohama June 24; Kobe, June 25; Shanghai, June 29; Hongkong, July 1.

PRESIDENT LINCOLN—Mails close June 15, 6 p.m. Due at Yokohama July 2; Kobe, July 3; Shanghai, July 7; Hongkong, July 9.

Mails for Japan only.

AUSTRALIA AND NEW ZEALAND

NIAGARA—Mails close May 14, 6 p.m. Due at Auckland May 30; Sydney, May 31.

NIAGARA (via San Francisco)—Mails close May 12, 6 p.m. Due at Wellington June 6; Auckland, June 8; Sydney, June 13.

NIAGARA (via San Francisco)—Mails close May 19, 6 p.m. Due at Honolulu June 24; Suva, June 30; Auckland, July 5; Sydney, July 10.

NIAGARA (via San Francisco)—Mails close May 26, 6 p.m. Due at Honolulu June 31; Suva, July 7; Auckland, July 12; Sydney, July 17.

Mails for New Zealand only.

MAKURA—For Sydney, June 4.

MAKURA—For Auckland, June 18.

MAKURA—For Sydney, July 2.

MAKURA—For Auckland, July 16.

Mails for Australia only.

NIAGARA—For Sydney, July 30.

NIAGARA—For Auckland, August 13.

Mails for Australia and Fiji mails only.

Aorangi Thursday

Well ahead of schedule R.M.S. Aorangi, Commander Robert Crawford, is expected at William Head quarantine station for Victoria at 7 o'clock tomorrow afternoon, according to Mr. L. D. Chetham, agent.

CANADIAN PACIFIC SUMMER TRAIN SCHEDULES

To Montreal direct, "THE IMPERIAL," 9 p.m. daily.

The "TORONTO EXPRESS," 9 p.m. daily, making connection to Montreal.

Effective May 13, "TRANS-CANADA LIMITED," 8:30 p.m. daily, all sleeping-car train, between Vancouver, Toronto, Montreal.

Through trains to Chicago, effective June 14, "THE MOUNTAINEER," 7 p.m. daily, all sleeping-car train.

Effective July 1, "SOO-PACIFIC EXPRESS," 8:00 p.m. daily, standard equipment.

Summer excursion fares in effect May 22 to September 30. Final return limit, October 31, 1929.

PACIFIC SKYE—From England, July 9

EMPRESS OF FRANCE—From Orient, July 9.

PRINCESS MARY—From Orient, July 10.

EMPRESS OF RUSSIA—From Orient, July 23.

MEN DESERT ERRINGTON COURT HERE

Thomas McGought, Donald McKechnie and Ismail Osman Sought by Police and Immigration Officers

SHIP IS TO LEAVE OGDEN THIS WEEK

Three seamen, Thomas McGought, Donald McKechnie and Ismail Osman are wanted by the British freighter Errington Court, at Esquimalt, and have been declared as deserters by immigration authorities here.

McGought and McKechnie left the freighter late Monday evening at early Tuesday morning. Osman, who is an Arab, has been missing since May 2 but was seen on Johnson Street on May 11. Captain Ernest D. A. Bird, the police and immigration authorities are anxious to hear from anyone who has noticed the men in the city or elsewhere.

McGought is eighteen years old, lame in one foot and has a tattoo on the right arm of a woman's head and the initials, "T. McG." He is Irish.

McKechnie, who is Scotch, is also eighteen years old and is twenty-six feet tall, according to the meagre description furnished.

Osman is twenty-four years old, six feet tall and was dressed in a light grey suit when last seen. He has a small scar on either cheek. If the deserters are not found before the Errington Court sails for Ogden Point on Monday, the ship's owners will be required to leave sufficient money for cooking, ventilating and for operating the engines in the event that they are caught.

The Errington Court collided with the Matson liner, Mauna Ala, off Discovery Island, Victoria, on April 24. After discharging 3,500,000 feet of lumber at Ogden Point, she was drydocked by Yarrows on April 29 for bow repairs, costing approximately $25,000. She will steam to Ogden Point about 7 o'clock this morning after lying out her compasses in the Strait.

RECORD TOURIST SEASON FORECAST

Every institution points to record-breaking tourist travel to the Pacific Northwest this Summer. Low westbound congress rates went into effect on May 15 and eastbound on May 22 on all railroads. Some of the lines will, as usual, run second sections of regular trains to accommodate the heavy travel on the first few days the excursion tickets are on sale.

The new train schedules between points in the Pacific Northwest and Chicago will go into effect the second week in June. Eastbound, the running time will be 61¼ hours, a reduction of 2 hours and 45 minutes from present schedules. Westbound, the running time will be 63 hours, a reduction of 5 hours. These fast trains, materially reducing the time required for tourists to reach the beauty spots of this section, coupled with the fact that no extra fare will be charged for the faster service, should assist in attracting attention and travel to the Pacific Northwest, according to Mr. A. H. Hebb, agent here for the Great Northern Railway.

PLAN INSPECTION OF FISH PLANTS

Measure Amending Act Is Given Third Reading Without Alterations at Ottawa

OTTAWA, May 21—A measure amending the Fish Inspection Act was given third reading without amendment in the House yesterday.

The Atlantic Fisheries Committee recommended the inspection of fish plants, and one amendment to enable regulations to be adopted for such. Canneries are covered by the Meat and Canned Foods Act.

A subsection of the old act providing for the publication of regulations made under the Fish Inspection Act in the gazette to the annual statutes is repealed.

At Port Alberni

PORT ALBERNI, May 21—The Chief Skidegate sailed from Port Alberni this morning for New York carrying 1,800,000 feet of lumber.

The Princess steamer Hart Ride is due here today and will load 800,000 feet of lumber for the Atlantic Coast.

The Victory 3 has been on the marine ways undergoing repairs for the last few days. She is being prepared for a long fishing season.

Edmonds Ferry Is Due Today To Start Run

THE Independent Ferry Company's ship, City of Victoria, Capt. C. T. Wyvill, pilot at Evans, Coleman & Evans dock at noon today inaugurating the 1929 service between Victoria and Edmonds.

Aboard will be Capt. John L. Anderson, president of the ferry company; Capt. J. Howard Payne, vice-president; Mr. H. F. Alexander, president of the Pacific Steamship Company; Mr. H. Skinner, Seattle shipbuilder, and members of the Seattle Chamber of Commerce. They will be met here by Aldermen James Adam and J. L. Mara and Mr. David Leeming.

The City of Victoria will leave here daily for Edmonds at 1 p.m. and 1 a.m., arriving there daily at noon and 10 p.m. on the return trips. From Edmonds passengers are taken to Seattle over a short bus route. The ferry office this year is on the wharf.

Spend your Vacation in SAN FRANCISCO at the HOTEL STEWART

On Geary Street, just off Union Square. Center of theatre, shopping district. Good accommodations at moderate rates. Best known small hotel in United States. Managed for owner by Jesse Stewart. Ellen Beck Stewart, Manageress. Under the personal supervision of the owner. Chas. A. and Margaret Stewart, Proprietors.

TO SEATTLE

On the Palatial Ferry, City of Victoria

Resumption of service on the Edmonds-Victoria Short Route, beginning Wednesday of this week, enables you to board the ship at 10 p.m., leave at 1 a.m., spend a full day in Seattle and arrive at Victoria at 10 p.m. Or you can leave Victoria at 1 p.m., spend an entire evening in Seattle and be back in Victoria at noon the next day.

Accommodations for automobiles and passengers are unsurpassed. Short run, fast time and low fares make this a most attractive trip.

The City of Victoria has been thoroughly overhauled and renovated, and many improvements installed for the comfort of passengers.

You view the scenery from the comfort of a glass-enclosed observation-room.

Meals are served at all hours in a glittering white dining-room. A smoking room has also been installed.

Music by Babb's orchestra invites dancing.

The City of Victoria is the finest, fastest and largest American auto-ferry steamer operating on Puget Sound

Two Round Trips Daily
Passenger Fares
$2.00 ONE WAY $3.50 ROUND TRIP

Including stage fares between Seattle and Edmonds. Stages leave from Central Stage Terminal, Eighth Avenue and Stewart Street, 7 a.m. and 5 p.m.

Automobile Rates
$3.50 ONE WAY $6.00 ROUND TRIP
Including Fare of Driver

Victoria to Edmonds		Edmonds to Victoria	
Leave Victoria	1:00 P.M.	Leave Edmonds	8:00 A.M.
Arrive Edmonds	5:00 P.M.	Arrive Victoria	12:00 Noon
Leave Victoria	1:00 A.M.	Leave Edmonds	5:00 P.M.
Arrive Edmonds	5:30 A.M.	Arrive Victoria	10:00 P.M.

Steamer Stages Arrive Seattle 45 Minutes Later — Steamer Stages Leave Seattle 7 A.M. and 5 P.M.

Edmonds-Victoria Short Ferry Route
Operated by the
Independent Ferry Company
Ticket Office, Grand Trunk Dock, Pier C. Phone 405

CHOKOH MARU IS HERE FOR CARGO

Freighter Loading 650,000 Feet of Lumber for Japan at Ritbet Piers

To load 650,000 feet of lumber for Japan, the Yamashita Kisen Kabushiki Kaisha freighter Chokoh Maru, Captain K. Aoyama, arrived at Ritbet piers at 12:30 o'clock yesterday afternoon.

Built at Oh, Ako-Gun, Japan, in July, 1920, the Chokoh Maru is a steel three-deck steamer with triple-compound engines and a single screw. She is 435 feet long, 53.67 feet in width, 27.50 feet deep and is of 4,987 tons register. The ship expects to get away on Thursday evening, according to King Brothers.

UNITED STATES AIR MAIL SCHEDULE

Table Showing Transit Time From Victoria to Eastward Points, Including Number of air mail stops named, at 11 o'clock, Pacific Standard time. Arrive day after leaver.

Boston, Mass.: Arrives on the fourth day, 72 hours.

Chicago, Ill.: Arrives on the third day, 2.56 p.m.

Cleveland, O.: Arrives on the third day, 6.50 a.m.

Columbus, Ohio: Arrives on the third day, 11 a.m.

Dallas, Texas: Arrives on the fourth day, 4.30 p.m.

Denver, Colo.: Arrives on the third day, 12.30 p.m.

Des Moines, Ia.: Arrives on the third day, 11:40 a.m.

Minneapolis, Minn.: Arrives on the third day, 11:40 a.m.

New Orleans, La.: Arrives on the fourth day, 12:30 p.m.

New York, N.Y.: Arrives on the third day, 6.50 a.m.

Omaha, Neb.: Arrives on the third day, 12.30 p.m.

Toronto, Ont.: Arrives on the fourth day, 6.50 a.m.

Philadelphia, Pa.: Arrives on the third day, 6.50 a.m.

Pittsburgh, Pa.: Arrives on the third day, 6.50 a.m.

St. Louis, Mo.: Arrives on the third day, 6.10 a.m.

St. Paul, Minn.: Arrives on the third day, 11:30 a.m.

Salt Lake City, Utah: Arrives day after leaver, 11:30 a.m.

Toronto, Ont.: Arrives on the third day, 6.50 a.m.

Washington, D.C.: Arrives on the third day, 11:40 a.m.

Winnipeg, Man.: Arrives on the third day, mail closes this afternoon at 4 o'clock.

Yellowknife, N.W.T.: Arrives day after leaver.

Prince, Que.: Arrives tomorrow, 9.10 p.m.

Lac Aneuin, Que.: Arrives tomorrow, 9.10 p.m.

Sept Iles, Que.: Arrives day after tomorrow, 6.30 p.m.

Quebec, Que.: Arrives on the fourth day, 6.50 a.m.

For delivery on day of arrival a special delivery stamp will be necessary on letters addressed to these points.

Books are the windows through which the soul looks out. Revivers are the mischievous boys who throw stones at them.

Our Store Will Be Open Until Six o'Clock This Evening

A Fine Opportunity to Obtain Good Values in Holiday Attire

Straight-Line Tweed Coats

For Your Holiday Outing

$13.90

Coats of excellent grade tweeds in a range of shades most popular for the season. They have tailored or stand-up collars and are fully lined. A number have wide belts of self material. An excellent value for..... **$13.90**

—Mantle Dept., 1st Floor

Knitted Suits

Smart Attire for the Holiday

For Women

$7.95

Neat Suits of wool or silk and wool, in coat or pull-over styles; the skirts with elastic at waist. Colors are blonde, blue, green, tan, beige, rose and grey. Each..... **$7.95**

—Mantle Dept., 1st Floor

Corselette With Inner Belt

$1.95

Corselettes of strong rayon-striped cotton with inner belt of coutil and elastic. Medium length with elastic in sides and four hose supporters. Price..... **$1.95**

—Corsets, 1st Floor

Women's Sports Hats

For the Holiday

Light-Weight Felt Crushers in white, orchid, light sand, robin's egg blue, grey, etc. Various fittings. Each **$2.95**

A Wide Range of Trimmed and Ready-to-Wear Hats for Summer on smart and youthful lines or in more matronly styles with larger head sizes. Each..... **$3.95**

Garden and Beach Hats for children and women, ranging in prices, for children, from, each..... **50¢** to **85¢**

For women, from, each..... **75¢** to **$3.95**

—Millinery, 1st Floor

Girls' Tub Frocks

For Summer Outings

Print Tub Frocks made with turn-down collar, short sleeves and pocket. In shirred or pleated effects. Shades include blue, peach, mauve, pink and green. Sizes 7 to 14 years. Special, each..... **98¢**

—Children's Wear, 1st Floor

White Pull-Over Sweaters

All-Wool Imported Pull-Overs made in fine weave, very smart with contrasting stripes of blue and gold around the collars, cuffs and base. In white only. Also a line of Canary-Colored Imported Pull-Overs with crew or square neck. Very special values at, each..... **$6.90**

—Sweaters, 1st Floor

Spun Silk Over-Blouses

Over-Blouses of heavy quality spun silk broadcloth, made with the popular "Robespierre" collar, link cuffs and plain hem. Plain fronts and large button fastening. Price..... **$7.50**

—Blouses, 1st Floor

Timely Suggestions for the Summer Home or Camp

Unbleached Sheets

Size 63 x 90 inches. At, each..... **$1.00**

Size 70 x 90 inches. At, each..... **$1.10**

Size 80 x 90 inches. At, each..... **$1.20**

Unbleached Pillow Cases, per pair **35¢**

White or Grey Flannelette Sheets, slightly imperfect.

Three-quarter bed size, per pair..... **$1.89**

Double bed size, per pair..... **$2.00**

Grey or Brown Army Blankets, each, **$1.49**

Plaid Blankets in many pretty color effects.

Single bed size. Price, each..... **$1.50**

Double bed size. Price each..... **$1.75**

Cotton-Filled Bed Pillows, each..... **50¢**

Sofa Cushions with chintz or sateen coverings in many pretty designs. Each..... **69¢**

Striped Bath Towels for children. Price, 2 for..... **25¢**

Manufacturer's surplus Stock of Towels at extremely reasonable prices. From, each, **15¢** to..... **98¢**

English Alhambra Bedspreads in blue and white only. Will wear well. Size 64 x 84. At, each..... **$2.50**

—Blankets, Main Floor

New Hosiery

To Complete the Holiday Costume

Full-Fashioned Hose of semi-service-weight silk to the garter hem. Square heels. In beau rose, pearl blush, nude, crane, moonlight, flesh, grebe, gunmetal, sunni, shell, smoke, blush, black and white.

$1.50 Pair

Pure Thread Silk Hose, full-fashioned and service-weight silk to the garter hem. A full selection of new shades.

$1.65 Pair

Full-Fashioned Pure Thread Silk Hose in an excellent quality service weight, well reinforced at the wearing parts. In all popular shades, including the new sun-tan colors.

$1.95 Pair

—Main Floor

Holiday Hosiery Specials

For Children

Children's Ribbed Cotton Hose, full length and in shades of white, fawn, brown and black. Sizes 6½ to 10. At, a pair..... **25¢**

Children's Cotton Half Socks in white or colors with contrasting stripes. Sizes 5½ to 8½. A pair..... **25¢**

Children's Silk and Lisle Half and Three-Quarter Socks in dainty shades of orchid, pink, blue, champagne, pablo, sand, apple green and cadet. A pair..... **39¢** and **49¢**

Children's Silk and Lisle Hose, full length and in shades of nude, blush, chicle, evenglow, zinc, champagne and white. A pair..... **49¢**

Children's All-Wool Golf Hose in medium and heavy weights with attractive cuff tops. Shown in a variety of heather mixtures. Sizes 7 to 10½. A pair..... **59¢**

Misses' Heavy Cotton Sport Hose, full length and in smart plaid and check effects. A pair..... **59¢**

Children's Silk and Lisle Golf Hose in medium ribbed style with turn-back cuff tops. In white, shell, sunset and camel. A pair..... **65¢**

Children's Lisle Golf Hose in medium ribbed style with smart cuff tops in two-tone and contrasting effects. In log cabin, sand, pearl, champagne, slate, black and white. A pair..... **79¢**

—Lower Main Floor

Holiday Footwear Specials

From the Bargain Highway

Women's Blonde Kid Strap Shoes with darker trim and red kid underlay in vamp. Cuban heels. A pair..... **$4.95**

Women's Blue Kid Strap Slippers with polka dot cutouts with blue underlay. High heels. A pair..... **$4.95**

Women's Basket Weave Sandals in many colors. High heels. A pair..... **$4.95**

Women's Blonde and Colored Kid Strap Shoes in many plain and novelty patterns. Cuban and high heels. A pair..... **$3.95**

Women's Patent d'Orsay Pumps with cut-outs on the vamps. Cuban or high heels. A pair..... **$4.95**

Women's White Canvas Strap Shoes with leather soles. Covered low heels. A pair..... **$2.95**

Women's Tennis Oxfords of white canvas with red, blue, green and fawn trimming. Rubber soles. A pair, **$2.95** and..... **$1.95**

Women's Crepe Sole Plain Tennis Oxfords in white, tan, sunburn and black; Fleet Foot. A pair..... **$1.25**

Children's Crepe Sole Sandals and Straps in white, tan and sunburn. Checked pattern straps and plain brown or fawn Oxfords. All sizes. A pair..... **95¢**

Men's Tennis Oxfords in white or tan, with crepe soles. A pair..... **$1.35**

Boys' Basketball Boots with rubber suction soles. In white canvas with brown or black trimming. Ventilated arch and ankle pad. A pair..... **$1.95** and **$1.75**

Boys' Running Shoes in lace-to-toe style with ankle pads. In white or tan; Fleet Foot. Special, pair, **$1.19**

—Lower Main Floor

Straw Hat Season Opens May 24th

We are ready for the straw hat season with a complete stock of fashionable styles and all grades. Sennet Braid Boaters, Fancy Jap Yeddo Boaters with fancy and hook-on bands, Men's Fancy Ventilated Yeddo Boaters.

Prices Range From $1.50 to $4.50

Men's Fine Milans, Leghorns, Panamas, Pedalinos and Toyos. Soft or rigid shapes, with pinch or full crowns. Some lined or ventilated, **$1.95** to..... **$8.50**

"Koko Cooler" Hats, the fancy hat designed to counteract the heat of the Summer sun. Hats practically unbreakable. Light weight and in all sizes. **75¢** to..... **$1.25**

—Main Main Floor

For Your Picnic May 24

Paper Plates, 5-inch: 2 dozen for..... **15¢**

Paper Plates, 7, 8 and 9-inch: per dozen..... **10¢**

Salad Dishes, per dozen, **10¢** and..... **15¢**

Wax Drinking Cups, per dozen..... **10¢**

Large Wax Cups, suitable for salad or jelly. Per dozen..... **20¢**

Picnic Spoons at, per dozen..... **15¢** and **10¢**

Picnic Forks at, per dozen..... **15¢**

Wax Paper Sheets, **60** for..... **10¢**

Table Napkins, **60** for..... **10¢**

—Stationery, Lower Main Floor

Men's Light-Weight Underwear

Men's Natural Balbriggan 2-Thread Shirts and Drawers, short or long. No. 222. A garment..... **75¢**

Penman's Natural Balbriggan Combinations, 2-thread; short or long. No. 222. A suit..... **$1.50**

Penman's White Mesh Athletic 1-Button Combinations. A suit. **90¢**

Pennan's White Mesh Combinations, with short sleeves and legs. A suit..... **$1.00**

White Dimity Combinations, athletic style; no-button. A suit. **85¢** and..... **$1.00**

Hatchway No-Button White Nainsook Combinations. A suit, **$1.25**

—Men's Furnishings, Main Floor

Of Interest to Prospective Campers

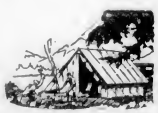

Our Stock of Camp Furniture is very complete and comprises all varieties of Folding Chairs, Cots, Stools, Etc.

Canopy Top Canvas Reclining Chair with arm rests and extension foot-rest..... **$8.85**

Folding Camp Arm Chair, with canvas seat and back. Folds up into very small space. Price..... **$6.00**

Auto Folding Canvas Camp Cot, may be stored in very small space, and yet be conveniently available..... **$6.25**

For Your Summer Home

Solid Oak Living-Room Suite, of seven pieces, arm chair, arm rocker, side chair and side rocker, table, jardinier stand and book ends..... **$39.50**

Breakfast-Room Set of birch walnut, buffet, extension table and four chairs. Price..... **$72.50**

—Furniture, 2nd Floor

DAVID SPENCER LIMITED

Store Hours: 9 A.M. to 6 P.M.; Wednesday, 1 P.M.; Saturday, 6 P.M.